Times Telephones
Day Hours ..... B 3131
After 5.30 p.m.
Circulation—B 3200 Advertising—B 3132

Victoria Daily Times

Weather Forecast
Clear today and Saturday; southwest winds, 25 m.p.m., decreasing to light tonight and Saturday; colder with ground frost tonight. Low tonight, 37; high Saturday, 48.

VOL. 113 NO. 107 ** VICTORIA, B.C., FRIDAY, NOVEMBER 5, 1948—22 PAGES PRICE FIVE CENTS

FACTS ABOUT RUSSIA'S STRENGTH

5 Million Troops But No A-Bomb

By E. H. COOKRIDGE,
Author of "This Is The Real Stalin," former Kemsley newspaper correspondent in Moscow, now accredited to the United Nations Organization.

How strong is Russia? As red-faced Vishinsky attacks his former allies, as Berlin simmers, as Yaks buzz British and American transports in the air corridor above, the world asks: How strong is Russia?

The answer is both reassuring and frightening. In manpower the Red Army has a four to one superiority over the west. Its weapons are first-class and only in the new bombs—the atom and the germ—is she a doubtful starter.

A great deal can be said about the strength of Russia. The Iron Curtain is not so impenetrable as the public believe. Let us consider the weapons first.

Those put aside in 1945 would still play a tremendous part in any new war. An American major-general recently estimated that the Red Air Force would soon have 5,000 jet planes and a heavy bomber fleet.

In the last war the Russians did little strategic bombing—but I know the Soviet experts were astonished at what they found the Allies had done to Germany. They now consider strategic bombing a vital part of modern warfare.

And don't underrate their aircraft. Many are copies of the B-29 and others of the best designs from Britain, America and Germany. Whenever a British or American plane force-landed in the Soviet zone it was confiscated—and copied.

Russian Fighters Inferior

Set the Russian air fleet against the combined air power of the west, and the opposing forces are probably very similar. In a fight the individual skill of the pilots might be the deciding factor. Here we win. The Red pilots lack initiative.

Now for a look at Russia's main armament—her army. It is the world's biggest. It has between 5,000,000 and 6,000,000 men under arms in 195 divisions. All age groups between 17 and 28 remain mobilized. This collossal force could be increased at 72 hours' notice by remobilization of 26 age groups released since the war.

Is it a good army? It is as good as 200,000,000 people split into 70 different nations speaking 90 different languages—which comprise the Soviet Republics—can make it.

The Soviet soldier in Europe is not a typical Red Army man. He is hand-picked, well-trained, well-equipped. The vast mass of the army is composed of ignorant, uncouth cannon-fodder. But all are motivated by modern tanks, motorized guns and the latest weapons of the 1945 war.

Where is the Russian Army is a question often asked.

Seventy-six divisions of it already man the strategic outposts of Europe—on Britain's doorstep. They are believed to be spread out like this:

Germany, 19; Austria, 3; Baltic States, 15; Finland and N.W. zones, 12; Poland, 5; Rumania, 4; Hungary, 8; Bulgaria, 10.

Another second army, 1,200,000 strong, is immediately available in the satellite countries. This leaves 120 divisions unaccounted for. They face the frontiers of Turkey, Persia, Afghanistan and Pakistan.

What would happen if war came is another question.

It is not difficult to suggest how a Soveit commander-in-chief might write his timetable.

Thrust into western Germany and the Low Countries towards the Channel ports ..... Three weeks.
Invasion of Norway and Sweden ..... Four weeks.
Thrust from France towards the Pyrenees and Gibraltar, and into Italy ..... Two months.
Through Persia and Iraq towards Egypt, the Middle East and into the Indian sub-continent ..... Three to four months.

Many Toilers In 'Atomic City'

Russia has enough men to carry out these plans. But mere numbers are not everything. They ignore the striking power of atomic energy and bacteriological bombs. Let us look at this aspect for a moment. In 1945, say the nuclear physicists, Russia knew nothing about atom bombs.

These experts say that even if Russia had been given the secret in 1945 she could not make a bomb before 1948—and would not be able to make them in numbers before 1950-51.

You can write off as highly improbable that Russia has the A-bomb. Against this you must chalk up the fact that 600 German scientists—perhaps the most brilliant of Germany's back-room brains—are now working night and day in Russia's so-called "Atomic City" behind the Ural Mountains.

One thing they have done—they have given Russia the latest V-weapons. They are bigger and better than the German V-1 and V-2 which hit London four years ago. The Soviets will get the atom bomb—but the rest of the world has at least three years' grace. A strategist would figure that Russia dare not risk immediate suicide by going to war without it.

The Red Navy I have left until the last—because it can be dismissed in a paragraph. As a great land power Russia has no sea communications to guard. That is why her surface navy is insignificant and probably incompetent. But her under-water navy, built out of Germany's 1945 secrets, consists of 240 radar-proof submarines which, had Germany possessed them in 1943, might have turned the tide of the war in their favor.

Finally, the fears Russia herself must have had these last few months. Before me as I write are documents which show that in the first seven months of this year 7,600 Soviet soldiers and enlisted civilian workers, including 2,400 officers and N.C.O.s, have deserted to the western zones.

War Heroes Too Popular, Put Out

Nearly all the great generals who helped Russia to beat the Germans—Zhukov, Koniev, Rokossovsky, Malinovsky—have been sacked. The Kremlin got uneasy about hero-worship which put the political bosses in the shadows.

Now young, less experienced men are at the helm. The old leaders have gone into the shadows.

But the shadow of Russia itself is still immense. It lengthens across a war-torn continent. It poses the biggest single question-mark of the age.

Tomorrow Mr. Cookridge writes on "The Russian Mein Kampf."

55 California Homes Burned

Scores Of Others Seen In Danger As Bushland Blaze Whipped By Winds

LOS ANGELES (AP)—Hundreds of grimy firemen raced time today in a fight to save scores of Santa Monica mountain homes from destruction.

But nature was against them. The weather bureau said high winds—which carried flames three miles in three hours Thursday—would rake the area again and humidity, critical below 30 per cent, probably would drop as low as 10 per cent.

The mountain blaze, centred in picturesque Topanga Canyon—winding through the hills from the Pacific to the San Fernando Valley—already had destroyed many homes. A sheriff's captain, at one time said the figure might range from 50 to 150. Subsequent checks fixed the total at about 55.

Throughout the night, fire crews struggled to strengthen their lines against the new attack. With Sundown, the wind dropped to a gentle breeze. Bulldozers beat the brush, building firebreaks. Backfires were set around the 400-home community of Fernwood, to lessen the hazard of tinder dry chapparel. Big water tankers, converted flame-throwers ready to spout steam, tractors and chemical-carrying jeeps were posted at strategic danger points.

The fire broke out about noon Thursday near Mulholland Drive, which follows the ridge between the San Fernando valley and the sea.

Residents hastily evacuated Silvia Park, Topanga Woods, Topanga Flat and Trippett Ranch, all small neighborhoods. A battalion chief was burned and two firemen suffered leg fractures; 20 residents were treated for burns.

Meanwhile, south of here in the Santa Ana district, flames of another fire continued to lick toward the exclusive Lemon Heights residential section outside Orange, with some estimates of burned over acreage ranging as high as 10,000. A half dozen cabins were reported burned in Santa Ana Canyon, between Santa Ana and Riverside. Residents evacuated some 85 homes in Lemon Heights.

College Students Fix Own Playing Field

Lectures were forgotton at Victoria College today as students turned out en masse to put in a day's work on the new school playing field at the northwest corner of the old Lansdowne flying field. A few of the collegians are shown above digging a ditch prior to laying drain tile for the low-lying area. While boys dig down three feet, girls in background pass tile down the line, bucket-brigade style.

One Arena Tender On Time Quotes Price Of $195,780 For Completion

By LLOYD BAKER

Only one tender was received by the city today for completion of the Memorial Arena and the price it quoted was $195,780.

Tenders closed at 12 noon and the City Council is meeting this afternoon to open them.

SECOND EXPECTED

A second tender was expected after the closing deadline, but it was not known at press time if it would be accepted and considered with the bid submitted on time.

F. A. Robinson, contraactor of 2072-C Cadboro Bay Road, submitted the lone bid before noon and he revealed to the Victoria Daily Times the price quoted.

It is understood the late tender was to come from the J. A. Pollard Construction Co., Ltd., 2610 Rock Bay Avenue.

A third construction company which withdrew from the picture late Thursday night is the Commonwealth Construction Company, and a company spokesman explained:

"We have estimated the job and were planning on making a bid, but at the last minute we were advised that we have been awarded the contract for another sizeable project which would make it difficult for us to man the arena job if our estimate had been accepted."

Commonwealth Construction Company is building the $2,000,000 addition to the Hudson's Bay Company store here, but it is understood the new contract to which the company's spokesman referred is for another major building.

MAY ADVERTISE AGAIN

It is understood Ald. Ed. Williams still is opposed to the letting of a contract to a private company for completion of the arena, and it is unlikely other aldermen will accept any bid higher than an estimate made several weeks ago by J. W. Oosterink, city building inspector.

Mr. Oosterink said $133,000 would finish the rink.

Ald. Williams is expected to use this difference in estimates to persuade the City Council to complete the rink itself, without calling in private contractors.

Cabeldu Says He Will Retire; New Candidate

Ald. F. N. Cabeldu who headed the poll at the 1946 civic elections when he was elected to the City Council for a two-year term, today confirmed reports he will not stand for re-election this year.

His announcement brought regrets from Mayor Percy George, other civic officials, and many business leaders. said Mayor George:

"This is a blow to the city. We are losing a most capable man. It will be a very great loss to the City Council, and in turn to the City of Victoria. I cannot say enough about Ald. Cabeldu's abilities. I am terribly disappointed he is not standing for re-election."

SIXTH CANDIDATE

Meanwhile a sixth candidate has thrown his hat into the ring for election to the City Council. Five seats will be open.

The latest candidate is George Okell, retired city assessor-collector. Mr. Okell, who lives at 727 Princess Avenue, retired from city service in 1946. He had been assessor for 20 years.

"I think I am well known. I have much civic experience behind me. I believe I can be of service to the city as a member of the City Council," Mr. Okell said.

He will announce his platform at a later date.

Other candidates include four aldermen whose term of office expire this year—Ald. J. D. Hunter, Ald. Harold M. Diggon, Ald. Frank Mulliner and Ald. Duncan D. McTavish.

The other candidate is John Baxter who retired as mayor's secretary at the end of last month.

See Cabeldu statement page 15.

Believe U.S. Bomber Crashed Near Tofino

A United States long-range bomber, missing for 24 hours with nine men aboard, may have crashed near Tofino on the west coast of Vancouver Island, 140 miles north of here.

A plane circled Tofino around noon Thursday and later in the afternoon workers at a logging camp eight miles east of Tofino Inlet reported hearing a "crash." Workers said it sounded like a plane.

Poor flying weather with fog and mist impeded the search this morning, but a lift was predicted for later in the day.

Twenty U.S. service aircraft and three R.C.A.F. planes are scouring coastal areas.

R.C.A.F. officals at No. 12 Group Headquarters, Vancouver, reported that a Lancaster, a Dakota and a Canso had gone up this morning to take part in the search.

Other Canadian air-sea rescue services have been alerted and will probably be called in if the missing plane is located.

Object of the search is a Neptune P2V from the Whidby Island U.S. Naval Station.

It was participating in U.S. army-navy-air force training exercises and became separated from the rest of its squadron in bad weather off the west coast of Vancouver Island.

It carried only enough gasoline to keep it aloft until 4 Thursday afternoon and searchers believe the plane is down either in the sea or somewhere on Vancouver Island.

"PICKING UP ICE"

A U.S. Coast Guard report said the last message had been received from the plane at 6 Thursday morning when the radio operator reported the plan was "picking up ice."

When the plane began to lose altitude it was in a position approximately 35 miles northwest of Tofino.

Later a Pan-American Airways plane and Pacific Northern plane reported the plane was down but its radio still was operating. U.S. service authorities were advised of this by the planes shortly after midnight this morning.

LATEST

Tornadoes Kill Eight

NEW ORLEANS (AP)—Tornadoes killed at least eight persons and injured at least 36 others in the north and central portions of Louisiana and Mississippi early today.

Airman Killed

LONDON, Ont. (CP)—One airman was killed and four others injured today when the car in which they were riding went out of control and cracked up just outside the Centralia R.C.A.F. station north of London. LAC. Joseph Izidore Potvin of Ottawa was the victim.

A ?hg-yy --

To Draft Defences

PARIS (AP) — Diplomatic sources said tonight the five Brussels allies will begin next week in London to draft their plan for a North Atantic Alliance with Canada and the United States. This report follows an announcement that the British, American, and French commanders in Germany intend to confer during the week-end with Field Marshal Viscount Montgomery.

Record B.C. Salmon Pack Indicated

OTTAWA (CP)—A British Columbia salmon pack valued at a record $26,000,000 is indicated for this year, the department of fisheries said today.

With the season drawing to a close, the department said latest predictions are for a canned pack of 1,250,000 cases. It will be the smallest in several years in volume, but higher prices have sent the value up.

The final breakdown is expected to be: Sockeye, 260,000 cases; coho, 180,000; pink, 325,000; chum, 445,000; spring and steelhead, 40,000.

Embassy Urges U.S. People Leave Nanking, Shanghai

NANKING (AP)—The United States embassy here today urged Americans to leave Nanking and Shanghai lest triumphant Communist armies pushing south cut communications between the two great cities and the sea.

(It is the strongest hint so far that the series of government military disasters in north China and Manchuria has left China's capital and Shanghai exposed to Red attack.)

However, United States military personnel will remain at their posts in China. The U.S. navy said it had no intention of abandoning its China base at Tsingtao on Shantung Peninsula. It was prepared to evacuate Americans and other foreigners.

An authoritative source said the 800 dependents of the U.S. military advisory group in China would leave shortly, and even the group itself was placed on a "stand-by" basis.

There are 200 U.S. citizens in Nanking, not including the 150 employed at the embassy. By far the largest American colony in China is at Shanghai, where there are 3,500.

All signs pointed to a coming showdown in central China.

Oregon Community Rejoins Mainland

TILLAMOOK, Ore. (AP)—Communications with the isolated community of Bayocean were restored today as the third storm of the week subsided along the Oregon coast.

The community, lying on the slender Bayocean Peninsula between Tillamook Bay and the Pacific, became an island two days ago when the ocean tore a 200-foot gap through the land spit.

A bulldozer pushed up a path from Cape Mears to the community and automobile traffic to Bayocean was expected to be resumed late today. Meanwhile food came in by boat, and water by fire hose from Cape Mears.

Premier May Delay New York Landing.

NEW YORK (CP) — Prime Minister King, due to arrive today aboard the liner Queen Elizabeth, may not disembark in New York until tomorrow.

The 83-ton ship is anchored two miles east of the Ambrose Lightship and has reported she will not proceed to her North River pier until a curtain of fog which has settled over New York lifts.

The dense fog crippled all shipping operations in the busy harbor and upset morning flight schedules from the city's airports.

Magazine's New Feature

School children of Victoria and District—over 10,000 of them—are the active contributors to a new series which begins tomorrow in the Victoria Daily Times magazine.

It is a feature which is not only absorbing the youngsters, but is one which will be deeply studied by educationalists, social workers, youth movements, and of course, mother and dad as well.

Also in this edition are many other features of local interest, collected by an expert team of staff writers and cameramen.

Montrealer Found Beaten To Death In New York Hotel

NEW YORK (CP)—The death of Colin Cameron MacKeller, 56-year-old Montreal textile executive whose body was found early today in his Canadian Club suite, was homicidal, police announced at 12.50 p.m.

Thomas A. Gonzales, chief medical examiner, reported to police that the death was the result of MacKeller's being kicked, punched or jumped upon.

Dr. Gonzales, who performed an autopsy in the Bellevue Hospital morgue, told detectives at the East 51st Street Station death was caused by internal injuries.

The homicide squad, which sent men to the Canadian Club at the Waldorf-Astoria Hotel soon after the body was discovered by a maid at 7.55 a.m., went into action.

Resources of the East Side New York detective division were put at the disposal of authorities in charge of the investigation.

MacKeller, general manager of Dominion Textiles Ltd., had arrived from Montreal by plane Thursday night. James Liddy, assistant secretary of the Canadian Club, said MacKeller looked "pale and ashen" when he arrived Thursday night.

Police said it appeared to be a case of robbery.

Death Sentence

SIMCOE, Ont. (CP) — Seth Linton, 41-year-old well digger, today was sentenced to be hanged Feb. 3 for the murder of Lew Stewart, 44. The jury deliberated for three hours and five minutes before bringing in a guilty verdict.

U.S. Dollar Rationing To Be Continued To Nov. 1949

OTTAWA (CP)—Rationing of United States dollars for pleasure travel across the border will continue for another year, Finance Minister Abbott announced today. The ceiling is $150 a person.

Mr. Abbott said the rationing will continue until Nov. 15, 1949, at least.

Lauding Canadians for their co-operation in the segment of the program to conserve exchange, the minister said the rate of pleasure travel during the past 12 months had probably meant a saving of between $40,000,000 and $50,000,000 U.S. dollars.

"This substantial sum was thus made available for many essential supplies and commodities during this period," Mr. Abbott said.

The maximum amount of U.S. dollars any Canadian resident may obtain for pleasure travel in the next 12 months will remain at $150. In the case of children 11 years and less, the amount is $100.

The minister said decision to continue the ration had been reached after a "most careful assessment of all factors relating to Canada's U.S. dollar position. . . . It was felt that rationing of pleasure travel was less onerous than many other restrictions made necessary by exchange difficulties. Therefore, to the extent that the exchange situation had improved, it seemed reasonable to relax the more burdensome regulations first."

Will Be Removed Soon As Possible

Travel restrictions, however, he said, will be removed as soon as conditions warrant.

Form "H" permits will continue to be necessary to take out of Canada more than $10 U.S., or more than $25 in U.S. and Canadian funds combined. As in the past, there will be no restrictions on the number of pleasure trips taken by Canadian residents in the United States as long as the annual allotment is not exceeded.

Any U.S. dollars obtained for one trip and not used on that trip must be brought back to Canada and exchanged for Canadian dollars. Applications for U.S. dollars for business, health or educational travel will continue to receive special consideration.

MEN'S
Two-Trouser
SUITS
IN STOCK NOW
John McMaster
1012 FORT
Just above the high-rent district

HOVIS
BREAD
Contains 25% Prepared Wheat Germ
APPETIZING—
NUTRITIOUS
737-H-47
"BUY A LOAF TO-DAY"

ONE MINUTE NEWS ABOUT JOHNS-MANVILLE

PREPARE HOME TO MEET WINTER

Before another tough winter, perhaps your home could stand a few repairs—perhaps the outside walls need fixing up. If so, take a tip from thousands of wise homeowners and use Johns-Manville Cedargrains—the famous asbestos-cement siding shingles which are fireproof, weatherproof and rotproof. They cost little to apply and ensure lasting protection against the hazards of fire, weather and wear.

J-M "Cedargrains" match the beauty and texture of the finest wood shingles and greatly enhance the appearance and value of your home. They can be applied right over old exterior walls of clapboard, wood shingles or stucco. And they're ideal for new building too. Choose from four attractive colors—Dove White, Blended Grey, Tantone and Greentone.

Ask your nearest J-M dealer for free illustrated folder. Asbestos Building Materials Ltd., 2100 Douglas St. G 7314.

Says Britain's Farmers Approve 'Revolutionizing Agriculture'

TORONTO (CP) — Britain's Minister of Agriculture, Tom Williams, said Thursday that British farmers approve of the Labor Party's action in what he termed "revolutionizing agriculture."

Farmers who do not get maximum production out of their land are given an opportunity to do so under supervision of county executives of farmers and landlords, he said at a press conference in the office of Premier Kennedy.

Mr. Williams said his government did not dispossess farmers failing to get maxmum production, although county executives could recommend that action if the farmer does no co-operate within a year in increasing production.

Farm production in Britain has increased by 30 per cent over prewar years, he said. A 50-per cent increase has been set as a goal for 1951-52.

Try To Understand Russians, Red Dean Tells Ontario People

HAMILTON (CP)—Very Rev. Hewlett Johnson, Dean of Canterbury, said Thursday night the spread of an idea such as communism—in which everyone is given according to his need—will help speed the coming of God.

The dean—dubbed the "Red Dean" because of his consistent support of the Soviet Union—spoke to nearly 1,400 people in the first public address of his current Canadian tour.

He said his recent 12-week tour of Russia and eastern Europe had convinced him that those countries are primarily interested in peaceful construction.

"The mass of the Russian people and the people of eastern Europe . . . have more cause to dread war than we," Dr. Johnson said.

"During the last war, casualties in Russia were tremendous far outnumbering those of the Allies. Approximately 1,700 cities were wholly or partially destroyed."

A large section of the crowd applauded when Dean Johnson said the Russians felt the western allies had no right to be in Berlin.

He said the Russians believed the United States and Great Britain were using western Germany as a potential weapon to attack the Soviet.

There were few interruptions. One came near the end of his 90-minute speech when the dean said: "Let us try to understand the Russians. We can teach them many things. They can teach us many things."

"Yes, they can teach us mass murder," shouted a man from the balcony.

After shouts of "throw him out" and "shut up" had died down, the heckler reiterated: "That's what they can teach us."

During a question period, a woman asked Dr. Johnson if he knew Russia had concentration camps before Hitler came to power.

The dean replied that these camps had been investigated by the British and found to be slave camps. But they were no worse than modern British prisons, he said.

He said he was allowed greater freedom of movement in Russia than other English and American visitors. Journalists were especially envious of this freedom of movement, he said.

WANTS IDENTIFICATION

TORONTO (CP)—Maj. G. Fay Davies, president of the Canadian Corps Association, said Thursday that any man who comes to Toronto "preaching Communist ideologies should be identified for what he is — an enemy agent."

He was commenting on the arrival of the "Red Dean" of Canterbury, Very Rev. Hewlett Johnson, who stopped briefly at the nearby Malton airport on his way to Hamilton, to attend a civic luncheon.

Maj. Davies said his organization maintained that Communists "should be registered as enemy agents," because of their efforts to tear down the democratic system.

One city official, Controller David Balfour, said he would confer with other officials with the aim of taking steps to prevent Dr. Johnson from visiting Toronto.

A $50 fine was imposed by Magistrate H. C. Hall against William Troup in Saanich police court Thursday afternoon when he pleaded guilty to failing to return to the scene of an accident on the night of Oct. 30 on East Saanich Road. Evidence of Constable Joseph Armstrong was that accused's car hit a motorcycle operated by William Wolf, backed up and kept going.

VICTORIA'S
PLUMBING
AND
HEATING
CENTRE
WE SELL — WE INSTALL
WE SERVICE
SKILLED CRAFTSMEN
C. J. McDowell
1000 DOUGLAS

LADIES' HATS
Remodelled . . . retrimmed . . . and created especially for you!
VICTORIA HAT CO.
MILLINERY DEPT.
OPP. ROYAL DAIRY 712 VIEW ST.

RELIABLE FRIENDS . . .
From our two strategically located stores we make prompt delivery—from 9 a.m. to 10 p.m.
FORT AT BROAD G 1196
McGill & Orme LIMITED
DOUGLAS AT VIEW G 2222
PRESCRIPTION CHEMISTS

Select Record Albums
at Kent's
Now is the time to add these albums to your record library or put away for Gifts . . .
MUSIC OF JOHANN STRAUSS Minneapolis Symphony Orchestra Conducted by Eugene Ormandy 10 sides, $8.50
Grieg's CONCERTO IN A MINOR — Artur Rubenstein and Philadelphia Orchestra. 6 sides, $5.50
Gershwin's MEMORIAL ALBUM Victor Salon Group 10 sides, $8.50
MUSICAL AMERICANA Raymond Paige and Orchestra 10 sides, $5.00

BY THE WORLD'S GREATEST ARTISTS ON RCA VICTOR RECORDS
ENJOY THIS IMMORTAL MUSIC IN THE COMFORT OF YOUR OWN HOME

THE GREAT FAVORITE:
TCHAIKOWSKY'S
NUTCRACKER SUITE
London Philharmonic. 6 sides 3.75
SYMPOSIUM IN SWING Benny Goodman, Tommy Dorsey, "Fats" Waller, Bunny Berigan 10 sides, $5.00
HEART OF THE SYMPHONY Victor Symphony Orchestra 10 sides, $5.00
SYMPHONY ESPAGNOLE, played by Yehudi Menuhen, 8 sides $7.00
Kent's
E 7104 742 FORT
VICTORIA'S RECORD HEADQUARTERS

New Wage Rates Now In Effect At Three Bakeries Here

New collective bargaining contracts providing for wage increases ranging from 4 to 12 per cent for 70 employees of the three largest Victoria bakeries now are in effect, it was announced today by Tom Gooderham, secretary of Victoria Local 267 of the Bakery and Confectionery Workers' International Union of America (A.F.L.).

The agreements are with Canadian Bakeries Ltd., Weston's Bread and Cake (Canada) Ltd. and McGavin Bakeries Ltd.

The new contracts with the three largest bakeries provide for an increase from $48.85 to $51.09 per week for doughmen, the highest salary classification. The rates are the same as provided in contracts with the companies in Vancouver.

The new contracts provide for preferential hiring and for continuation of the night shift differential of 20 cents per hour for work between 9 and midnight and 25 cents per hour between midnight and 6 in the morning.

Urges Truman Take Dewey Into Cabinet

WASHINGTON (AP) — Senator-elect Margaret Chase Smith (Rep.-Me.) telegraphed President Thursday suggesting he appoint Governor Thomas E. Dewey as Secretary of State.

She made public the message which congratulated Truman on his victory and added:

"In view of the report that Secretary of State Marshall will resign after January 20, I seriously urge that you appoint Governor Thomas E. Dewey Secretary of State. His apointment would be the most convincing evidence that this country is completely united on foreign policy and on efforts to achieve a lasting peace."

Mrs. Smith told reporters she had not consulted Dewey or other Republican Party leaders on her suggestion.

Sports Round-Up

By HUGH FULLERTON Jr.

PINEHURST, N.C. (AP)—Did you know that a lot of the best right-handed golfers—Ben Hogan—for one—are left-handed? It's easy to figure out and the fact was emphasized the other day when Dick Mayer and Pat Cici, two of the better clouters in the current North and South Open, were observed playing pool left-handed . . . they're natural southpaws but they learned to use golf clubs from the other side because that's the way most clubs are made . . . and everyone knows the left arm is the controling member in playing golf.

THE INSIDE DOPE

Douglas Clyde Walker, Wake Forest football coach who used to be a minor league baseball manager, maintains: "All you got to do to manage a ball team is to know when to take out a pitcher. It's intuition. If you know when to jerk a pitcher, you're a baseball manager."

MAIL FROM HOME

Word trickling into this outpost is that mid-western United States college football fanatics have found as good a bet as Citation—Michigan State to enter the Big Nine and make it a Big 10 again at the December conference meeting. They say even Michigan's Fritz Crisler can't block this move.

END OF THE LINE

Dugan Aycock, Lexington, N.C., pro, is threatening Craig Wood's record for giving star golfers a start. Dugan put Johnny Palmer, Clayton Haefner and Skip Alexander into the business . . . Palmer's explanation of his extra-long backswing is: "Just kept reaching out for more distance." And when Sammy Snead, practicing iron shots, asked: "What's wrong with those?" Haefner replied: "Nothing, except that you ought to be down there on the practice green."

Atlantic City—Sipio Lofton, 163, Newark, N.J., outpointed Leroy Coleman, 159, Lodi, N.J., 8.

Freak Caribou Excites Hunters

THE PAS, Man. (CP)—Add to believe-it-or nots: Trader Donald Bradburn of Oxford House, 250 miles east of here, reports a caribou with two heads and eight legs has been observed romping among its fellows near Oxford Lake.

Bradburn reported the freak in an application for a big game license sent to the local office of the Manitoba game and fisheries branch. Game guardians can't find any instructions to cover procedure in this case.

It's debatable whether the trader would need two licenses to bag the animal—as he obviously would be shooting more than one.

Pro Soccer Appears Doomed in Argentina

BUENOS AIRES (AP)—Professional soccer in Argentina is threatened with extinction.

The directors of the Argentine Football Association climaxed their feud with the Players' Union today by canceling all he remainder of the 1948 league matches.

At the same time the directors decided to reorganize soccer on an amateur basis as it was prior to 1931.

The union charges that the association is not living up to the liberal contract negotiated at the start of the season.

Last Sunday the players halted all action in every game for one minute in a mark of protest.

Parley At Washington

LONDON (Reuter)—Washington is likely to be the seat of a seven-power conference to be held early in the new year to negotiate an Atlantic defence pact between western union countries and the U.S. and Canada, it was learned Thursday from a usually reliable source. The source said there was no truth in reports that the conference would be held either in Ottawa or in London.

ANNOUNCEMENTS

A La France specialty. Silhouette four-point permanents. La France Beauty Salon, 715 View. G 7443. ***

* * *

A slenderizing course at Sheridan's takes off inches where you wish to lose them, quickly, easily. E 2242. ***

* * *

A salvage collection for James Bay, Esquimalt and Gorge. E3413. ***

* * *

Address of Eric Morse, U.N.A., announced for Thursday, Nov. 4, evening, Robert House, is canceled. ***

* * *

Alcoholics Anonymous. Confidential assistance on drink problems, P.O. Box 1, Victoria, B.C.

* * *

Aid Sidney Community Hall. See Jerry Gosley's "Smile Show," "MacDonald's Hometowners" and Dance at R.C.A.F. Hall, Patricia Bay, Nov. 19. ***

* * *

An invitation for all socities to inspect the new Newstead Realty Hall, 734 Fort Street. Available for meetings and social functions. Make your reservations early. ***

* * *

Attention! Miss M. Muir is assisting Estella M. Kelley, both registered Phy.T., 501 Union Building, 612 View Street. E9121. ***

* * *

Back Again — The King Kole Speed System Popular Piano. Know the pleasure of creating your own music in "20" lessons. Age 16 to 60. 1048 Pandora. G 3347. ***

* * *

Chiropodist, W. J. Fraser, D.S.C., 201 Pemberton Bldg. B 3252. ***

* * *

Chiropodist D. B. Caird, D.S.C., 218 Pemberton Bldg. Phone B 3732. ***

* * *

Dinner Dance, Melody Lane, Tuesday through Saturday evening, Century Room. Fred Pitt and his orchestra. ***

* * *

Don't fail to hear Dr. J. B. McLaurin of Toronto and India in Emmanuel Baptist Church Sunday evening. ***

* * *

Famous makes in corsetry, expertly fitted by Mrs. Edythe Earle, corsetiere, 709 Pandora. G 2814. ***

* * *

Fashion show by Straith's at 3 p.m. Bathing beauty parade by Jantzen, 8 p.m. Sponsored by Junior Auxiliary, Jubilee Hospital. Crystal Garden, Nov. 17, 2 to midnight. Come one, come all from near and far to this year's Jubilee jamboree and dolls bazaar. ***

* * *

Foot Specialist—Chiropodist, J. H. Narod, D.S.C., 1405 Douglas. G 2725. ***

* * *

For economical and healthful transportation — Harris Bicycle Store, 758 Fort Street. G 7824.

Hear Stanley Ryerson, national organizer, Labor-Progressive Party, author of "French Canada" and other books on Canadian history. Mr. Ryerson will speak on "What the People Can Do for Peace." CJVI, Thursday, Nov. 4, 9.50 p.m. ***

* * *

J. M. Sturdy, D.C., Specific Chiropractor. New location, 1123 Blanshard Street. E 5034. ***

* * *

Ladies—Have your last year's hat restyled and retrimmed. Millinery Dept., Victoria Hat Co., 712 View. E 3515. ***

* * *

Learn Hairdressing—Fall class now starting. Operators in demand. Victoria Hairdressing School, 738 Fort Street (over Kent's Ltd). ***

* * *

Make the beautiful sunny Clive Apartment Hotel, Oak Bay, your winter home. Some permanent guests would be considered. E 9237. ***

* * *

Marigold Community Club, 500 game, Scouts Hall, 8 p.m., Saturday, Nov. 6. All welcome. ***

* * *

Order your Macleans, Chatelaine, Mayfair and Canadian Better Homes and Gardens today. Fidelity Agent. B 5617. ***

* * *

Paintings by Eric Ellwell on exhibition at Woodsworth Hall, 857 Pandora Avenue, Friday, 8 p.m. Auspices of C.C.F. Entertainment. Admission 35c. ***

* * *

Picture Framing in Perfect taste by Diggon's. ***

* * *

See Greater Victoria Film Council's first Film Festival, Thursday, Friday and Saturday, Nov. 4, 5, 6, at 1217 Wharf Street. Four shows daily, beginning at 2 p.m. Certificates at Public Library. ***

* * *

Rummage Sale — Saturday, Nov. 6 at 9 a.m., Y.W.C.A., corner of Courtney and Blanshard.

* * *

Rummage sale to be held Public Market Saturday morning, Nov. 6, by the Dr. O. M. Jones Chapter, I.O.D.E. ***

* * *

Slendor Tablets are effective. Two week's supply $1; 12 weeks $5, at Darling's Pharmacy and all druggists. ***

* * *

Steam baths, short-wave diathermy, hot packs, electrotherapy, massage, colonic irrigations. 1324 Blanshard Street (opposite B.C. Telephone office). E 8111.

* * *

St. Mary's Evening Branch of the W.A. will hold its annual sale of fancywork on Saturday, Nov. 6, in St. Mary's Hall, Yale Street, Oak Bay, commencing at 3 p.m. Home-cooking, candy and attractive gifts at reasonable prices will be featured. Tea will be served. ***

* * *

Tyrrell's Monstrous Sale of Nursery Stock all day Saturday at 336 Island Highway. See Classified Garden ad for particulars. ***

The Victoria S.P.C.A. is holding a Shelter Tea and Sale of Superfluities on Saturday, Nov. 6 in Prince Robert House from 2.30 till 5 p.m. Come and bring your friends, have tea and be entertained by "The Strabels and Their Magic" animal films and other attractions. Entrance (including tea) 50c. ***

* * *

The W.A. Britannia Branch, No. 7, Canadian Legion, will hold a card party in the clubrooms, 1616 Blanshard Street, Friday evening, Nov. 5, at 8. "500" will be played. Admission, 25c. Everybody welcome. ***

* * *

Variety concert, Friday, Nov. 5, Knox Church, Stanley Avenue. Everybody welcome. Admission, 25c. ***

* * *

Windermere Hotel — You will enjoy staying at this quiet and comfortable hotel. Special winter rates (daily or monthly). Dining room service. A nice place for an enjoyable meal. G 4194. ***

* * *

Winter Ahead—Have that fur coat repaired or remodeled into a stylish shortie now. We also design and manufacture fur garments to suit you personally. Corlett Furs, 738 Fort St. G4615.

* * *

Women's Canadian Club, Monday, Nov. 8, 2.45 p.m., Empress ballroom. Speaker, Sir Shuldham Redfern. Subject, "British Life and Thought." ***

* * *

Your Xmas portrait. Take a tip and don't delay. Make your appointment right away. Meyers' Studios. Phone E 2332. ***

FAMOUS FOR FLAVOR!

fly TCA TO VANCOUVER
TAKES NO LONGER THAN...
...having a haircut!

30 Minutes Flying Time.
8 convenient flights daily.
Phone Beacon 5141, 916 Government Street
Or your Travel Agent
48120-VIC.

GENERAL ELECTRIC
PORTABLE
ROTARY IRONER
DO YOUR IRONING EASILY, SWIFTLY AND EFFICIENTLY — SITTING DOWN
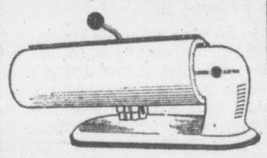
- Weighs only 33 lbs.
- Single lever controls all operations.
- Adjustable thermostatic heat control.
- Simple pressure control and release.
FOR ONLY $9.00 DOWN
89.75
YOUR CREDIT IS GOOD AT
MACDONALDS
747 YATES E 1171

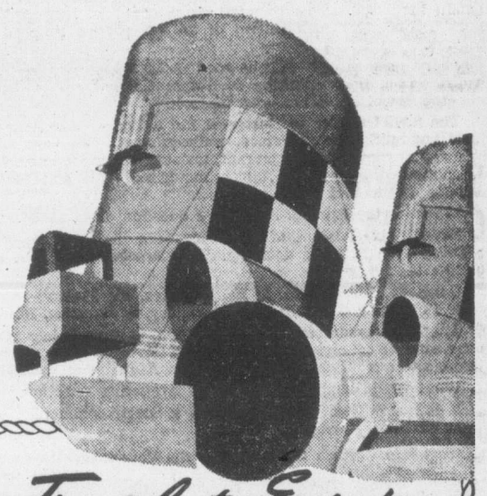
Travel to Europe the EMPRESS Way
There's a "holiday-cruise" atmosphere about your trip to Europe by White Empress . . . a full week of relaxing comfort afloat . . . pleasant companions . . . traditional Canadian Pacific courtesy and service.
AUTUMN SAILINGS from Montreal and Quebec to Liverpool by the completely reconditioned 20,000 ton *Empress of Canada* and *Empress of France*. First class return accommodation available.
Nov. 6.....EMPRESS OF CANADA
Nov. 13.....EMPRESS OF FRANCE
Nov. 27.....EMPRESS OF CANADA
WINTER SAILINGS from SAINT JOHN and HALIFAX* to LIVERPOOL
Dec. 8.....EMPRESS OF FRANCE
Dec. 22.....EMPRESS OF CANADA
Jan. 5.....EMPRESS OF FRANCE
*From Halifax one day later
First Class.....$240 up
Tourist.....$152 up
Frequent sailings by Canadian Pacific's passenger-carrying freighters *Beaverford* and *Beaverburn* . . . dates on request.
First class fare $220.
Full information from your own Travel Agent or Geo. E. Costello, Canadian Pacific Steamships, Canadian Pacific Station, Vancouver, B.C.
Canadian Pacific

How U.S. Voted In Presidential Election

By ASSOCIATED PRESS

Popular United States electoral returns at 11 E.S.T. today:

State	Voting Units	Units Reporting	Popular Vote D.	Popular Vote T.	Indicated Elect. Vote D.	Indicated Elect. Vote T.
Alabama	2,408	1,622	25,540	----------	*	*
Arizona	438	364	45,075	59,101	---	4
Arkansas	2,217	1,628	38,825	120,057	---	9
California	16,802	16,287	1,785,206	1,834,782	---	25
Colorado	1,704	1,522	208,017	225,174	---	6
Connecticut	169	169	438,266	422,228	8	---
Delaware	261	261	69,633	67,921	3	---
Florida	1,523	1,268	172,983	243,762	---	8
Georgia	1,736	1,318	68,745	228,953	---	12
Idaho	834	775	99,502	105,395	---	4
Illinois	9,231	9,215	1,934,933	1,985,263	---	28
Indiana	4,056	3,809	773,260	765,963	13	---
Iowa	2,474	2,474	488,933	523,502	---	10
Kansas	2,772	2,549	353,933	295,026	8	---
Kentucky	4,066	4,027	338,608	461,732	---	11
Louisiana	1,884	1,183	57,325	92,736	*	*
Maine	622	617	149,551	111,148	5	---
Maryland	1,347	1,347	293,929	285,834	8	---
Massachusetts	1,879	1,611	784,170	955,038	---	16
Michigan	4,202	4,150	1,015,008	968,515	19	---
Minnesota	3,738	2,859	367,119	504,459	---	11
Mississippi	1,725	1,000	3,661	11,208	-	*
Missouri	4,635	4,472	625,245	881,834	---	15
Montana	1,142	898	83,370	101,366	---	4
Nebraska	2,024	1,980	256,503	218,161	6	---
Nevada	301	301	29,102	30,568	---	3
New Hampshire	298	289	117,872	103,901	4	---
New Jersey	3,707	3,707	973,629	894,791	16	---
New Mexico	884	851	78,092	100,441	---	4
New York	9,959	9,959	2,837,848	2,782,555	47	---
North Carolina	1,959	1,675	213,648	418,368	---	14
North Dakota	2,272	1,565	89,121	72,819	4	---
Ohio	9,710	9,710	1,443,025	1,461,476	---	25
Oklahoma	3,701	3,655	263,132	446,147	---	10
Oregon	1,858	1,390	165,310	147,263	6	---
Pennsylvania	8,292	8,292	1,901,160	1,751,186	35	---
Rhode Island	266	266	134,892	188,619	---	4
South Carolina	1,296	975	5,101	30,498	*	*
South Dakota	1,950	1,459	88,499	81,900	4	---
Tennessee	2,300	2,259	191,396	254,964	---	12
Texas	254	253	213,962	578,085	---	23
Utah	901	894	124,349	149,046	---	4
Vermont	246	246	76,066	45,594	3	---
Virginia	1,755	1,722	171,942	200,320	---	11
Washington	3,457	2,769	265,006	329,660	---	8
West Virginia	2,785	2,745	308,473	424,633	---	8
Wisconsin	3,143	3,113	584,854	644,452	---	12
Wyoming	681	648	45,656	49,947	---	3
Total	135,864	126,148	20,799,435	22,656,364	189	304

Governor J. Strom Thurmond, States' Rights, had the following: Ala. 127,634, Ark. 34,567, Fla. 77,002, Ga. 80,427, Ky. 9,566, La. 143,776, Md. 2,483, Miss. 109,113, N.C. 61,073, N.D. 111, S.C. 89,440, Tenn. 72,192, Tex. 76,233, Va. 41,609.

Total Thurmond popular vote, 925,226.

*Indicated Thurmond electoral vote, 38.

Henry A. Wallace, Progressive, polled the following:

Ala. 1,126, Ariz. 1,477, Ark. 627, Calif. 78,699, Colo. 4,511, Conn. 13,370, Del. 286, Fla. 11,287, Ga. 1,723, Ida. 4,123, Ind. 1,566, Iowa 10,777, Kan. 3,603, Ky. 1,361, La. 2,284, Me. 1,887, Md. 9,392, Mass. 30,283, Mich. 39,837, Minn. 17,743, Miss. 213, Mo. 3,252, Mont. 5,626, Nev. 1,464, N.M. 1,815, N.J. 39,077, N.M. 762, N.Y. 508,542, N.C. 2,843, N.D. 4,874, Ohio 35,374, Ore. 8,562, Pa. 54,603, R.I. 2,587, N.C. 178, S.C. 1,819, Tenn. 1,544, Tex 2,680, Utah 2,442, Vt. 1,237, Va 2,104, Wash. 19,655, W.Va. 2,663, Wis. 25,199, Wyo. 550.

Total Wallace popular vote, 1,065,627.

Indicated Wallace electoral vote, 0.

Grand total popular vote, 45,453,523.

Three Planes With 30 Aboard Sought In N. Pacific Area

NEW YORK (AP) — Three planes—one of them an airliner—with a total of 30 or more persons aboard are missing today in the north Pacific area.

The planes are:

A Pacific Alaska Air Express non-scheduled airliner which vanished Thursday on a flight from Anchorage to Seattle. Figures on the number aboard range from 11 to 15.

A United States navy long-range Neptune bomber with a crew of "seven to nine" reported missing off the Washington-British Columbia coast Thursday during American war manoeuvres.

A United States navy patrol plane with 12 aboard which disappeared in the Aleutians area Wednesday night.

All available aircraft in the three areas were pressed into a search for the planes.

The non-scheduled Pacific Alaska DC-3 disappeared during a flight from Anchorage, Alaska, to Seattle. At the time, it was making one leg of the hop from Yakutat to Annette Island.

It was last heard from over Cape Spencer Thursday morning. It failed to make its regular report over Sitka.

Passenger lists of all three planes were withheld by the military and the airline firm. Officials of the last could not be reached after confirming reports the plane was missing.

Weather

Weather synopsis and official forecast issued at 9 a.m. Nov. 5 by the Dominion Public Weather Office at Vancouver, valid until midnight Nov. 6.

Synopsis—Weather conditions have improved considerably over B.C. Some cloudiness will occur in most sections today with general clearing tonight. A sharp drop in temperature is expected tonight with frost occurring along the coast and 10 to 15 degrees of frost in the interior.

Vancouver and vicinity, Georgia Straits—Cloudy this morning, clearing afternoon. Clear tonight and Saturday. Fog patches overnight and in the early morning. Wind northwest 15 this afternoon, otherwise light today and tomorrow. Colder tonight with frost. Low tonight and high tomorrow at Vancouver airport 32 and 47. Nanaimo 29 and 46.

Lower Fraser Valley—Cloudy with scattered showers, clearing this afternoon. Clear tonight and Saturday. Fog patches overnight and in the early morning. Wind westerly 15 today, light tonight and tomorrow. Colder tonight with frost. Low tonight and high tomorrow at Abbotsford 30 and 48.

	Min.	Max.	Precip.
Montreal		58	
Toronto	45	65	
North Bay	49	54	.46
Port Arthur	47	50	Trace
Kenora	43	48	.05
Winnipeg	40	44	.23
Brandon	34	42	.01
The Pas		37	
Regina	30	38	.03
Saskatoon	21	37	.03
Prince Albert	20	36	.07
N. Battleford	26	38	.21
Swift Current	21	39	
Medicine Hat	26	47	
Lethbridge	32	48	
Calgary	27	45	
Edmonton	25	48	
Kamloops	32	46	
Penticton	40	47	
Vancouver	36	47	.24
Victoria	42	47	.15
Cranbrook	33	45	Trace
Crescent Valley	33	45	.10
Prince Rupert	36	46	1.00
Prince George	27	39	.03
Seattle	44	53	.20
Portland	44	51	.19
Spokane	33	44	.03
San Francisco	44	69	
Los Angeles	48		
Chicago	59	66	.18
New York		63	
Whitehorse	23	36	

Parma, known to epicures for Parmesan cheese, and the flower lovers for Parma voilets, is also a storehouse of religious art.

Sorry Sweep Agin' Cats

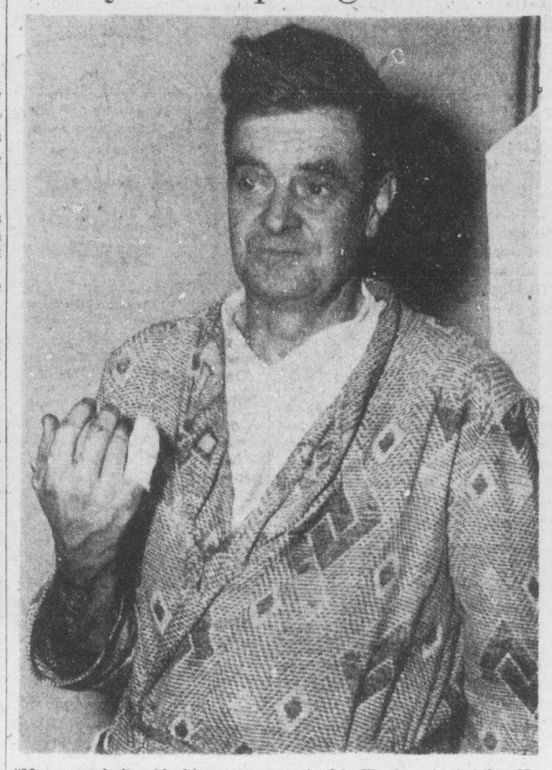

"Never again," said chimney sweep Archie Hughes, in Jubilee Hospital at 10.30 this morning as he displayed a blood-poisoned finger from bites when he rescued a cat from a tree.

The old adage about biting the hand that feeds you came true with a new twist last Friday when Archie Hughes, owner of Gray's Chimney Sweepers, rescued a cat stranded in a tree on Saanich Road, between Seymour and Bethune Streets.

When the S.P.C.A. called on Archie for assistance in getting the cat down from its perch 40 feet up in a tree, he willingly responded, just like he has done for the past year and a half.

Scaling his ladder, the sweep reached for the terrified feline. It leapt at him, bit his right thumb. Then, as he tried to get a suitable grip on it, it took a firm hold on the little finger of his left hand and had a good chew.

Archie got the cat down eventually, then went to hospital and had some penicillin shots. They proved ineffective, however, and the poisoning which set in became so bad that it was necessary to operate Thursday.

Archie ruefully indicated from his Hospital ward today that in future he would leave the cats to get themselves out of their predicaments.

Boat's Crew Saved Off Point Grey

VANCOUVER (CP)—Members of the crew of the 43-foot fish-packer Merlemack were rescued from their sinking craft Thursday night off Point Grey here.

The packer sprang a leak and soon after the crew had been removed sank in deep water.

Crew members were taken off by the fishing boat Dynamite No. 2.

The Merlemack was in command of Capt. Wesley M. Rainforth of Chemainus. Details were not available, and it was not known how many men were aboard.

Chinese coolies who helped build bases for the B-29 Superfortresses, have their own name for the Jeep. Their written characters, translated literally, call a Jeep "four wheels with 1,000 uses."

Sent To Trial On Charge Of Illegal Entry And Assault

Sent up for trial today in city police court by Magistrate H. C. Hall was Percy E. Latta at the conclusion of his preliminary hearing on a charge of breaking and entering a dwelling house and committing an indictable offence, assault, on Oct. 29.

Arthur Dawes appeared as defence counsel.

Constable William Andrews, on duty on Quadra Street, said he became suspicious of accused's movements that morning and saw him kick in the door window of 2634 Quadra Street, owned by George Rahy, and hit Freda M. Johnstone, housekeeper, with his fist. He said he saw the blow struck looking through the broken pane.

The blow, he said, caused a bump at the left rear of the woman's head. Dr. W. Higgs, on the stand, said there was such a bump. Const. Andrews said Latta had been drinking, but was not drunk. Constables Robert Mair and James Baxter who attended at the scene, expressed the same view on accused's condition.

Mrs. Johnstone, in the witness box, said she had known accused for about three years. She claimed the door window broke under the hammering by the hands of accused, not by a foot.

Witness said that she had been the aggressor in the fight as she rushed at Latta after he had climbed through the broken window. Mrs. Johnstone said she got the bruise during the melee, but did not know how.

Mrs. Johnstone, in response to a question, said she had refused to lay a charge of assault in the matter. Accused, witness said, was intoxicated.

William Marcellus, 3711 Winston Crescent, was the successful applicant among 35 interviewed by Saanich Council for the fireman's position open in the Saanich department. He was given the job prior to the special meeting Thursday night.

Garson's Appointment To Dominion Cabinet Announced; Glen Quits

OTTAWA (CP) — Acting Prime Minister St. Laurent announced today Premier Garson of Manitoba had agreed to "associate himself" with the Liberal Party in the federal field—presumably to enter the government.

Mr. St. Laurent also announced by-elections will be held Dec. 20 in the federal ridings of Marquette in Manitoba—where Mr. Garson is expected to run—and in Carleton, Ont., and Laval-Two Mountains, Quebec.

GIVES UP HIS SEAT

At the same time, Mr. St. Laurent announced that Hon. J. A. Glen, former Mines and Resources minister, had resigned the Marquette seat, presumably because of ill-health.

The announcement of Mr. Garson's move is taken to presage his appointment as federal Minister of Justice.

Mr. St. Laurent's announcement said:

GLEN QUITS SEAT

"The Premier of Manitoba has responded to my request, as leader of the Liberal Party, to associate himself with the party in the federal field. To facilitate Mr. Garson's entry into the Commons, Hon. J. A. Glen has generously offered to resign his seat as Member of Parliament for Marquette."

Mr. St. Laurent said that although Mr. Glen's health was much improved, he felt it might be difficult for him to perform adequately all his duties as a member of the Commons.

"It is my hope," said Mr. St. Laurent, "that means may be found for the government to avail itself of Mr. Glen's long and valuable experience in some way that will be of benefit to the public."

CHOOSE GARSON CANDIDATE

WINNIPEG (CP)—Plans for selecting a successor to Premier Stuart Garson as head of Manitoba's Coalition government were discussed today at a government caucus following announcement that Mr. Garson is leaving the provincial field to become associated with the federal government.

The Ottawa announcement by Mr. St. Laurent did not mention specifically what post Mr. Garson would be asked to fill, but it was generally believed he would be given the justice portfolio.

Mr. Glen in an address at Shoal Lake, Man., heart of the Marquette constituency which he has represented since 1926, said Thursday night he was resigning his seat and the meeting followed this up by approving a resolution asking Mr. Garson to stand for election in the Marquette riding.

Several persons are reported in the running for the Manitoba Coalition leadership, including Labor Minister C. Rhodes Smith, Agriculture Minister D. L. Campbell, Resources Minister J. S. McDiarmid, Telephones Minister W. Morton, and W. J. Parker, president of the Manitoba Wheat Pool.

R.C.N. Task Force Leaves Hawaii For Base At Esquimalt

ABOARD H.M.C.S. ONTARIO AT SEA (CP)—The five-ship Canadian naval task force, its 16-day stint of operations in Hawaiian waters concluded, slipped berths at Pearl Harbor today and steamed north and east for its base at Esquimalt, B.C.

In line with the unbounded hospitality shown at the base for men of the Canadian navy, the old tradition of casting leis in the water was observed as the ships steamed past Diamond Head, outward bound for home.

Training exercises during their Hawaiian stay kept the 1,300-odd men of the squadron on the go each day. They will also undergo many more exercises before the force reaches Esquimalt Nov. 13.

On leaving Pearl Harbor the squadron was scheduled to be "attacked" by United States submarines, with U.S. combat aircraft assisting in operations against the underwater craft.

Steaming for Esquimalt, the ships will carry out squadron exercises daily, including night exercises, gunnery drills and firing, and plotting exercises.

LIBRARY BOARD MEETS

Expenditures for the year to the end of October for the city's library were $62,530, about 88 per cent of the budgeted expenditures for the full year, the Victoria Public Library Board was told at a meeting Thursday. Estimates for 1949 were discussed, and approval was given for purchase of routine equipment. Mrs. M. E. Godson, board chairman, presided.

Yes!

we have your size

Regular sizes up to 52—half sizes and, of course, small sizes from 9.

Perhaps yours is not the willowy figure of the fashion plate . . . but at Mallek's you'll find the size you want in lovely dresses that are the last word in smart style. For every occasion, for every need, for every figure, you'll find the dress at Mallek's.

Use our convenient Budget Plan — no interest or carrying charges.

Mallek's 1212 DOUGLAS

OUR NEW STORE DOUGLAS ST. OPPOSITE THE BAY

DRESS ELEGANCE FOR FALL

$15.95 to $45.00

Until you wear one of these beautifully styled dresses you'll never know how well you are dressed for dates, teas or office. In black and colors. Try one on tomorrow.

GABARDINE SUITS

The winter ensemble, the suit of the season 54.50 and up

Plume Shop Ltd.

1740 DOUGLAS ST., opposite The Bay E 5621

OUR CHARGE BUDGET PLAN FOR YOUR CONVENIENCE

QUALITY you want

VALUE you're looking for

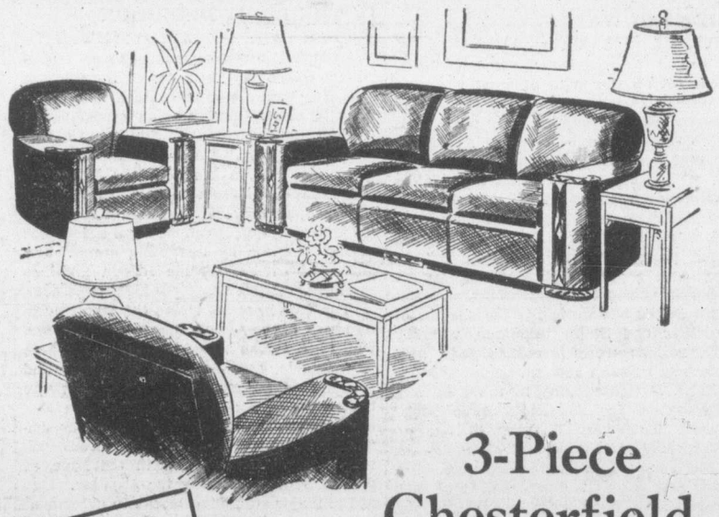

3-Piece Chesterfield Suite

It's outstanding value, a lovely three-piece suite of quality construction, luxuriously soft and built for lasting comfort. Large choice of figured and plain velour coverings in the color you want. Reversible cushions.

$199.50

SATURDAY SPECIALS

and what a chance for gift buyers. Slightly damaged and priced as listed.

4 Walnut veneer cabinet smokers. Reg. $17.50

6 Walnut - finished bedside tables with drawer and cupboard. Reg. $14.90.

2 Walnut veneer magazine end tables. Reg. $17.50.

Your choice of these at $7.90

Two bedside tables, walnut veneer with drawer and open cupboard. Regular $12.90, for $6.50

BEDSPREADS

Double-size in cotton damask, in a wonderful color selection $9.95

RIGHT THROUGH — YATES TO VIEW

Standard FURNITURE DENNYS OF VICTORIA

Victoria Daily Times

Established 1884

Published Every Afternoon Except Sunday by Times Printing and Publishing Company Limited Victoria, B.C.

Member of the Canadian Press Ltd.

The Canadian Press is exclusively entitled to the use for republication of all news dispatches credited to it or to the Associated Press in this paper and also the local news published therein.

Member of Audit Bureau of Circulations

SUBSCRIPTION RATES: City Delivery, $1 per month. By mail (exclusive of city)—Canada, Great Britain and United States, $9 per annum; elsewhere $1.50 per month. One year in advance, $8; six months in advance, $4; three months in advance, $2; less than three months, 75c per month.

AWAITING THE ANSWERS

SEVERAL POINTS ARISE FROM AN Ottawa dispatch dealing with the latest decisions of the Canadian Broadcasting Corporation regarding television, and they are matters on which the Canadian public will want clarification before accepting the CBC dictum on this new development. Mr. A. D. Dunton, who has furnished able administration as chairman of the board, is quoted as saying that television may be introduced in Canada within the next two years; that granting of private applications for permits to broadcast television has been deferred for the time being; that the CBC at present has no funds for the development of television but the government may be asked to make a loan; and that the license fee for television receiving sets probably would be fixed at $10 a year.

These are interesting facts taken separately, but viewed in conjunction with each other they assume even more significance. They might, for instance, be interpreted by some people as meaning that the CBC which came into being as an agency for the establishment of national radio facilities, is not yet in a position to break into the field of television itself, but will not let private interests, although they are ready and able to go ahead, do so, even though the result is that Canada must go without this great invention for two more years while other countries continue to progress. (Television, incidentally, was being broadcast in Britain, Germany and the United States before the Second World War.) The facts might be taken as meaning, too, that while private enterprise could provide television in some localities, gaining its revenue from advertising, the CBC intends to operate its own stations instead and charge the public $10 a year for the privilege of viewing the programs.

Numerous actions of the CBC in the radio realm have raised doubts in the public mind. As a body that competes with private radio stations, while at the same time enjoying powers to regulate them, the CBC has come under frequent criticism. The board of governors enjoys a monopoly and a breadth of control that in the hands of less responsible men than the present incumbents, could become a bureaucratic menace to the Dominion. It now appears that these powers are being extended to television, with the consequent danger that another great medium of public expression may be placed in an anomalous position.

These are questions that will occur to Canadians as they wait for further information. Creation of a national agency to foster the progress of radio and television is one thing. Possible growth of a body that may hold up progress in order to delay competition and facilitate its own enlargement is quite another matter. The people of this country must be given full information on all the policies and plans of the CBC which was brought into being as a servant of the people.

THE HARD WAY

A NATION TRAINED TO ACCEPT docilely the opinion of some leader or bureaucrat on the point of what it should be allowed to read may turn out to be equally docile in thinking only what it is told to think. That is a danger of censorship that is often overlooked by those who view with favor the neat and tidy results of dictatorial methods. For censorship is a form of dictatorship. "I think reading this book would be harmful to you. Therefore I shall prevent you from reading it." In some cases a good argument may be advanced in support of such action. But always in the background is the shadow of the Hitler and Stalin technique, whereby whole nations were forced to read only what their masters saw fit.

These thoughts come to mind in consideration of the so-called "comic book" problem. There can be very little argument in favor of the perusal of such trash by the young folk of this country. But having agreed on the undesirability of such literature, we must exercise care in the methods by which it is controlled. For those methods will form a part of the growing child's environment as surely as would unrestricted access to the trashy publications. Character will be molded as much by the controls imposed as it would be by the conditions deriving from their absence.

The highest form of censorship, therefore, would be that resulting from the child's own educated judgment. The unworthy books would remain unread, not because the child could not gain possession of them, but because he refused to spend his time on inferior material. Such a state of affairs would have the double benefit of protecting the adolescent from the influence of harmful reading matter, while at the same time strengthening his moral and cultural judgment for use in connection with the many other problems with which life can confront him. The child who is protected from questionable material merely by removal of the books has learned nothing of self discipline; he will probably fall from grace on the first occasion on which evil is introduced to him. But the youngster whose resistance to evil has been built up through guidance and precept and knowledge will be less likely to succumb when supervision is at last removed and he enters the world on his own.

These principles have the support of experts whose professional careers are concerned with public reading habits. Mr. E. L. Robinson, the City Librarian of Vancouver and treasurer of the Canadian Library Association which is meeting in Winnipeg, is on record with the comment that "our experience has been that if you lay two books—one good and the other bad—before a child, he will take the better book if he has been properly trained." Banning trashy literature, he felt, represented a "negative attitude"; the constructive approach involved the use of libraries to provide the best in reading matter. Dr. Kaye Lamb, who recently left his position as librarian at the U.B.C. to become Dominion Archivist, showed agreement when he observed that children with a good literary background would recognize comic books and cheap reading matter for what they were, and would be "neither swayed nor unduly influenced by them." Censorship, admittedly, would be much easier. The inculcation of "a good literary background" is the hard way, to be achieved only by parental guidance and unremitting efforts on the part of teachers and other youth counsellors. But where so much is at stake are we justified in taking the easy way out?

BAR TO TOWN PLANNING

IN HIS ADDRESS IN VICTORIA THIS week, Prof. Frederic Lasserre, of the University of British Columbia, pointed to a fundamental weakness in town planning. Many cities on this continent, he said, had excellent plans, but too many of them are gathering dust in city halls.

The reason for their non-application, of course, is not hard to find. Implementation of town-planning projects calls for the expenditure of money. In the majority of cases, that is a stumbling block over which civic and municipal councils fall. To a substantial degree immediate costs have been the impediment that has prevented Victoria from taking advantage of plans which have been advanced for its improvement. Frequently the unwillingness to spend money has represented false economy. Certain structures, for instance, located in a manner to prevent widening or straightening of streets have been replaced in a way which will make later work, if it is ever done, more expensive.

But there is another point in the city's failure to follow a planned system which is less excusable, though financial returns are involved in it too. The scheme to retain open spaces for recreational activity here has frequently been frustrated by the sale of properties to private buyers. The history of potential playlots is too well known to need repetition. But in the not too distant future, their lack is going to become a source of concern to our citizens. As residential sections are built up, the vacant spaces become fewer and fewer. Unless some definite arrangements are made, they may cease to exist. Then Victorians will have reason to worry over the number of children who use the streets as their playgrounds. But it will be too late to do anything about it—unless vastly greater expenditures are made to demolish structures now in existence or built in the future.

Planning cannot avoid that situation unless the plans are put into operation. No group of boys can play football on the diagram of a playing field poked into a city hall pigeonhole.

IN THE RIGHT DIRECTION

WHILE THE UNITED NATIONS General Assembly has gone on record with a 40-to-6 vote in favor of the western plan for world atomic control, the result must be viewed merely as an expression of opinion rather than a solution to this pressing problem. For though the balloting gives approval to the plan for inspection and control of atomic materials which was first proposed by Mr. Bernard Baruch, of the United States, it cannot force acceptance of the program by dissenting states. The latter, of course, include Russia and her satellites.

The vote in effect refers the whole question back to the Atomic Energy Commission, which last spring halted its work in the face of insoluble East-West disagreements, and to the six nations—Canada, Britain, the United States, China, France and Russia—most interested in atomic energy development. In these two groups the discussions will be taken up again, with the hope, at present faint, of solving the problem. One of the major stumbling blocks to agreement has been the Russian refusal to permit full and complete inspection of atomic energy work in every country, which the West sees as a prime requisite to enforcing effective control of atomic bombs and fissionable material. A mere promise not to make bombs, western spokesmen say, would not prove a sufficient guarantee. Until this issue can be settled, there appears scant hope of success.

'SHOULDA STOOD IN BED'

AMONG THE EXOTIC PLANTS WHICH have flowered in the garden of the United States professional fight business, few have attained the color achieved by the late Joseph (Yussel the Muscle) Jacobs. Picturesque phrases fell from his lips with the profusion of petals from a full-blown rose. We are reminded of one as we contemplate the position of presidential election "experts" whose opinions are still coming in through the mail. When Jacobs was confronted with the disaster of an error in his judgment, his comment was: "I shoulda stood in bed." How much happier the commentators and pollsters might be today had they been rendered inactive with laryngitis and sprained wrists during the last few weeks.

Between Two Blocs

By P. O. LAPIE,

Former Minister and present Deputy in the French National Assembly

AT THE VERY TIME when the third General Assembly of the United Nations is meeting in Paris, there is the unhappy realization that never has the tension been greater. The nations try to organize for peace but, full of consternation, they see war coming toward them.

There have been speeches which were indictments and accusations and the breakdown of the long negotiations in Moscow has given a new urgency to the Berlin problem. The speech of M. Robert Schuman, leader of the French delegation, showed that France was ready to approve an agreement but unfortunately the opposing views are very far apart.

THE U.S.S.R. had already hurled a violent indictment against the United States last year at Lake Success and denounced them as "warmongers." Since then Russia and the Communist Party have not ceased to denounce the Marshall Plan as an instrument of American imperialism.

The reply has been made to Russia—this year in Paris, Bevin and Spaak have emphasized it most forcibly—that imperialism is a characteristic of the U.S.S.R. and they are trying to extend the empire of the Czars. Indeed it is the only power that has acquired new territory since the war: after Latvia, Lithuania and Estonia there was half of Poland, part of Germany; then, by internal revolutions, Poland, Bulgaria, Hungary, Romania, Yukoslavia and Czechoslovakia became satellites while waiting to enter officially the Union of Soviet Socialist Republics. There is also the attitude of Russia in Korea, the penetration of the Communists into China, Indo-China, Burma and Indonesia. It is frightening to see the gigantic development of this power and yet it is Russia that accuses the others of wanting war, even while her own spreading tentacles everywhere awaken the fear of war.

NEVERTHELESS it is not likely that Russia would show the impatience of Hitler or Mussolini whose game was purely personal and who cared little about the permanence of their regime. On the contrary, Stalin has remained a revolutionary and he wishes to perpetuate his regime. He does not want to risk it in another war. Nevertheless he would risk a war if he was sure of having arms equal to those of his opponents and he would be all the more ready if he had superior arms. At the present it seems that Russia would not have equal strength for it does not appear that she has progressed sufficiently far in the manufacture of atomic bombs. The 120 divisions that she could put on the European front would enable her to cover Europe easily but she knows that the counter-blow would be terrible and that finally she would be the victim of the war she had started.

THE UNITED STATES, on the other hand, for reasons of international morality and respect for public opinion, will not engage in a preventive war. If they are rearming at present it is as a precaution in the face of the Russian rearmament. It is in this setting that Vishinsky made his disarmament proposal, to reduce existing armaments by one-third and to outlaw the atomic bomb. Every disarmament proposition deserves to be taken seriously, but here the principal objection is that, up to the present, the U.S.S.R. has not submitted to any measure of international control and that she refuses to furnish information about her internal situation, even on other than military matters. It is thus difficult to accept the Russian proposals as anything other than propaganda.

WHAT WOULD BE necessary for other nations to believe that Russia has a will for peace? First, for her not to impose an almost automatic veto on the decisions of the United Nations. Then she should be ready to accept a joint proposition on the question of Germany so that a peace treaty could be made speedily. It is in such a framework that the Berlin problem could be settled without having any country lose prestige in the process. Finally, she must co-operate on the problems for which enquiry commissions have been appointed by the United Nations. On the other hand, the members of the United Nations could reconsider decisions such as those on the Little Assembly or the reform of the veto and arrive at joint proposals on questions that concern Germany. Such is the diplomatic stage on which France may play a role in order that the third Assembly of the United Nations may not be the last.

Quoting

The children of the world are starving for spiritual ideas. They're turning to the legend of Santa Claus because it captures their imagination and gives them hope.—Hollywood comedian Eddie Bracken, backing the newly-formed Santa Claus Foundation.

So long as Berlin remains a tinder box, some spark may light the conflagration. . . . An equal menace is the growing conviction of many American citizens that war is bound to come.—Former Under-Secretary of State Sumner Welles.

With the return of economic stability, now under way, comes political stability. With both political and economic stability comes the ability of the proud people of the free countries of Europe who value their freedoms, to defend their freedoms.—Gen. Lucius Clay, American commander in Germany.

What Uncle Joe Really Meant To Say

As Our Readers See It

WHO TOOK THE DOG?

I hope you will be so kind as to allow me a small space in your valuable paper to ask the person who was so cruel as to steal my wire-haired terrier to return it. He was on a chain leash with a wire attached. It was impossible for him to get loose on his own. He is a sick dog, just recovering from eczema and his back is still sore. He is two years old, so whoever you are please return him at once. He was taken at 9.15 Tuesday morning.

Mrs. WIN PEIRSON
3249 Doncaster Drive

"THY KINGDOM COME . . ."

In a recent press report Rev. William Hills is quoted as having said at the annual meeting of the Saanich Liberal Association: "Being a minister should not prevent a man from being a good citizen politically." Check! Nevertheless, expounding the doctrine of Christ, the great Socialist, on Sundays, and then vociferously condemning Socialism on week-days, is a matter for said minister's conscience.

With regard to Rev. Hills' frequent rash (and often indictable) charges against the C.C.F., I wish to remind him of the ninth commandment: Thou shalt not bear false witness against they neighbour.

GEOFFREY LE GALLAIS
2634 Cranmore Road.

"SENIOR CITIZENS' WEEK"

Sponsored by the Victoria Senior Citizens' Campaign Council and its affiliated organizations, Nov. 6-13, inclusive, has been designated as "Senior Citizens' Week." During that period the people of this city and district will be urged earnestly to consider the acute problems confronting those in our midst now passing through the declining years of their lives.

The aims and objects of the above - mentioned council are, briefly, to stimulate public interest, educate public opinion for the betterment of social conditions affecting old age pensioners, here and elsewhere throughout the Dominion. Already efforts are being made to have similar councils set up in other cities of Canada, eventually leading to the formation of Provincial and Dominion Councils.

The purpose of the approaching "Senior Citizens' Week" is, however, local in scope and largely that of public education regarding the objectives. The council itself is a delegate body representing various organizations. Among its affiliates are bonafide old age pensioner groups, accepted without regular affiliation fee. In the case of other affiliates, embracing church, labor, fraternal societies, and any other such bodies seeking affiliation, the annual dues are three dollars from those having less than fifty in membership, and six dollars from those having more. It is non-political and non-sectarian in character, and its administrative functions are largely through its various standing committees.

A program of public education is being prepared, details of which will be announced later. The council hopes that by means of public meetings, moving picture films, radio announcements, and support from platform, pulpit and press, these will all assist in awakeninig the public interest and active support to the end that our elderly citizens, whose brain and brawn have helped to make civilization possible on this continent, shall be more adequately recompensed for the services rendered. The campaign council appeals for wholehearted support not only for the program of the coming week, but also the continued efforts to follow, and sincerely hopes that other organizations will join with us in helping to provide a fuller life for our senior citizens.

JOHN L. MARTIN,
President,
Victoria Senior Citizens' Campaign Council.

ESQUIMALT HALLOWE'EN

I write this as an Esquimalt P.-T.A. member in an effort to clear up a misunderstanding with regard to our Hallowe'en party.

We received such splendid co-operation from Reeve Thomas and his council that I take his words to mean he would have been very happy if only the parents could have been present at our party so as to enjoy the sight of their children having the wonderful time that those present saw.

Our limited auditorium space dictates that only those people of the P.-T.A. concerned with the party be there, as indeed, more than that would be in the way.

I hope things will return now to their normal way so that Mr. H. W. Creelman, our respected principal of Lampson Street school, will continue to say (and I quote): "The school board, the Esquimalt Council, and the P.-T.A. have been grand, and a principal couldn't wish for a finer body of parents.

DICK REEVE.
Chairman, Hallowe'en Committee.

Incidents From Patton's Diary

From Public Opinion, London

"THE agricultural habits of the Arab are a strange mixture of the old and new," Gen. George S. Patton observed in his diary "War As I Knew It." "Mowing machines and combines work side by side with Ruth and Naomi—many Ruths and Naomis—cutting wheat with a sickle and carefully tying each bundle with a wisp of straw.

IN TANDEM

"But even when using modern machinery, the influence of the trail road is apparent because the Arab has never learned to hitch animals abreast; therefore, we see a mowing machine or a header being pulled, not by a span or two of horses, but by four horses in tandem, each horse personally conducted by an Arab, while one, or, more often, two, handle the machine. They actually also have gleaners as in Biblical times."

There is an unusual incident which will cause many a smile. It is recorded in a footnote.

"On or about the fourteenth of December, 1944, General Patton called Chaplain O'Neill, Third Army Chaplain, and myself into his office in Third Headquarters at Nancy. The conversation went something like this:

"General Patton: 'Chaplain, I want you to publish a prayer for good weather. I'm tired of these soldiers having to fight mud and floods as well as Germans.'

"Chaplain O'Neill: 'Yes, sir. May I say, General, that it usually isn't a customary thing among men of my profession to pray for clear weather to kill fellow men.'

"General Patton: 'Chaplain, are you teaching me theology or are you the Chaplain of the Third Army? I want a prayer.'

"Chaplain O'Neill: 'Yes, sir'." (Later it appeared in the Order Paper).

"On the 23rd day after the prayer was issued, the weather cleared and remained perfect for about six days. Enough to allow the Allies to break the backbone of the Von Runstedt offensive and turn a temporary setback into a crushing defeat for the enemy."

CONFIDENT NOTE

A confident note is struck by the General as to his own part in the war.

"I can say this," he says, "that throughout the campaign in Europe I know of no error I made except that of failing to send a Combat Command to take Hammelburg. Otherwise, my operations were, to me, strictly satisfactory. In every case, practically throughout the campaign, I was under wraps from the Higher Command.

"This may have been a good thing, as perhaps I am too impetuous. However, I do not believe I was, and feel that had I been permitted to go all out the war would have ended sooner and more lives would have been saved."

"Patton the man," writes the Military Correspondent of the Manchester Guardian, "emerges as a wonderfully rich character, whether he is reading the Koran on the voyage to North Africa ('a good book and interesting') or asking the Mayor of Agrigento to show him the Greek temples.

"Consider this excerpt:

"'When we came to the temple of Hercules, I asked had it been destroyed by an earthquake. He said, "No General, it was an unfortunate incident of the other war." When I asked which was the other war, he said the Second Punic War.'

ANSWERED SHORTLY

"We too had our share of splendid generals," adds the Manchester Guardian. "How George Patton would have fared in the British Army one cannot say. Would he have ended as a senior division umpire? He should have been a Field Marshal."

General Eisenhower's war book will be published shortly. It will probably deal with and settle the points raised by the author in his diary.

(Editor's Note: General Eisenhower's book, "Crusade in Europe," will be published serially in the Victoria Daily Times beginning Nov. 8.)

GLOBAL SURVEY

By DeWITT MACKENZIE
Associated Press News Analyst

DID YOU ever have an overpowering urge to return to the scenes of your childhood after long years of absence?

Well, I did, and that's what I was doing when I played hookey from this column the last fortnight of October. I went back to my native Vermont to try to renew acquaintances that had been largely severed for a generation—a daring adventure and one I approached with a mixture of eagerness and of fear that I should fail in my quest.

And just what, you ask, has this to do with the "foreign affairs" which I am supposed to analyze? Well, that's a fair question, and I plead guilty to straying a bit.

I'm not sure what impelled me to make this trip, but I felt that I had to get back to the old days among the mountains and lakes where my dad was a Methodist clergyman in various parishes. I have the uncomfortable feeling that my missus called the turn when she remarked:

"Mac, this is a sign we are getting on in years. When folks acquire grey hairs they begin to think about their youth."

BURST OF COLOR

I arrived in northern Vermont amidst a burst of Indian summer which surely had been prepared for the prodigal.

This was an auspicious welcome, and it was followed by a warmth of greeting throughout my tour of the state.

Well, as I renewed acquaintance with Vermont and her people I was struck by the discovery that while she had kept step with progress, she hadn't changed greatly physically or in her attitude towards life during the last generation. She is the same kindly, upright (though never austere) personality who ever since colonial days has contributed greatly to the welfare of the United States country and helped build it to the paramount position it now holds in world affairs.

STILL A PART

In due course I arrived at my birthplace, the village of West Burke, among the hills of northern Vermont. I didn't know anyone there, but the little church to which my father had been attached still plays its part in the life of the community, as it has for scores of years.

CLIPPED at RANDOM

REASON FOR CONTROLS

Windsor Star

The Ontario Federation of Property Owners has passed a resolution stating there is no housing shortage in Canada but "only a maldistribution of existing housing solely due to rent control."

The mentality revealed by this resolution is the best proof why rent control is still necessary.

MORE TOLERANT

Lady Baden-Powell in the BBC London Letter

"I'm more tolerant than I was in earlier life. You've probably heard this said a good many times from speakers, but it seems to happen to many people when they reach middle life. I suppose it's a new sense of balance; a feeling for what really is and what isn't important in life. You accept people far more for what they are, and for their good qualities and their good intentions and are content to ignore the qualities that irritate or annoy you. You develop a new scale of values as you get on."

BUGABOO OF ABSENTEEISM

Labor Leader

Manufacturing plants throughout the nation are reporting a startling increase in absenteeism. Jobs are so easy to obtain, as a result of the high rate of business activity, that employees are frequently absent with little or no cause. The management of a large eastern firm turning out numerous items vital to defence placed in operation recently an incentive lottery to reduce absenteeism. So simple are its outlines that other concerns should weigh the possibilities of adapting the scheme to their own needs. Each Monday every worker receives a number ranging from 1 to 999. In order to be eligible for any prizes awarded during the week, the employee must get his number on Monday—usually the week day of overwhelming absenteeism. Each day during the week, the total of a leading item of manufacture is tallied. The worker holding the number corresponding to the three digits of the daily production total receives $5 if he has been on the job every day that week. On Friday, second worst day for absenteeism, the anti is raised to $25, plus an accumulation of any unclaimed prizes for that week.

SPENCER'S

STORE HOURS: 9 a.m. to 5 p.m.
Wednesday: 9 a.m. to 1 p.m.

E4141

let us give you THE BLUES!

You'll find they're correct for every purpose . . . insuring you, as Collier's says, that "relaxed feeling with impeccable grooming" . . .

As seen in Collier's October 30

Wide selection . . . stripes and checks as well as the ever-popular navy serge. Newest single and double-breasted models designed for men and young men.

Sizes 36 to 46

55.00 and 59.50

—main floor

Men's Fine Quality

Broadcloth Shirts

. . . Tan, Grey, Blue and White

Roomily cut, well proportioned. Of smoothly woven fabrics that will give good service. All with fused collar attached. Sizes 14½ to 17.

3.50

Men's Lined Dress Gloves

Pull-on style of soft, supple leathers in black and brown. All with warm, fleeced lining. Sizes 8 to 10½ **2.50**

Ceetee Pure Wool Combinations

Warm, yet not heavy or bulky. Full-fashioned for perfect fit and comfort. Of soft cream wool knit in rib stitch. Sizes 36 to 44 **13.50**

Winter Weight

Athletic Shorts

Full cut, of good weight white cotton. Elastic waistband. Small, medium and large sizes **1.00**

—main floor

"INVICTUS" Shoes for Men

Black Calf or Kid
Sizes 6 to 12
Widths A to E

12.95

Fine leathers and skillful making assure long wear, lasting smartness and continued comfort. Lasted in popular Balmoral style.

Spat Rubbers De Luxe

Light weight, unlined, all rubber. Sizes 6 to 11.

1.75

—government street

Boys' Wear

Windbreakers

Well tailored of heavy, hard-wearing frieze cloth in navy with contrasting check trim. Full-length zippers.

Sizes 6 to 14 years **4.50**

Sizes 16 to 18 years **5.25**

Plastic Raincoats

Clear, with Donald Duck motif. Single-breasted, button style.
Sizes 4 to 8 years **2.75**

Cream Cords

For the younger lad who wants to dress like his older brother. Zipper and cuffs.
Sizes 8 to 14 years **7.50**

YOUTHS'

Corduroy Longs

In attractive lemon shade. Pleats and zipper.
27 to 32-inch waist **8.95**

Yama Cloth Pyjamas

Bright patterns and shades. Full cut.
Sizes 6 to 16 years **2.50**

Combinations

Heavy "Denton" fabric in natural shade. Short sleeves and short legs.
Sizes 6 to 14 years **2.50**

STAR

Gauntlet Gloves

Warmly lined, large cuff with fringe and star.
Sizes 6 to 12 years **1.50**

—government street

New! Imported Lightweight Velours by O'Kun

Exclusive to Spencer's in Victoria

You'll be delighted with these lovely hand-blocked imported velours. Outstanding new designs in black, pastels and a variety of colors.

12.50

—millinery, fashion floor

Just Received . . .

Metallic Weaves from France

. . . the Home of Exquisite Fabrics

Moires, bouillionnes, facones and satins in pinks, whites and blues, delicately interwoven with silver . . . ready to fashion the loveliest formals. Moderately priced at, yard ..... **3.95 to 8.95**

40-Inch "Martinized" Velvets

Rich-looking, deep-piled weaves in a wealth of colors and black. Yard ..... **3.50 and 4.50**

—fabrics, main floor

Monarch "Speedway" Wool

Suitable for women's and men's outdoor sweaters and children's wear. Lovely new colors . . . paddy green, maybud green, blues, banana, rose, pink, scarlet, maroon, camel, jungle brown, white, navy and black. 2-ounce skein ..... **55¢**

—wool department, fashion floor

Perrin's

'Pigtex' Gloves

Exclusive to Spencer's

An excellent wearing and perfect fitting glove. Made with Bolton thumb. Four-button length. In natural, brown, tan and black.

Sizes 6 to 7½.

2.95

—main floor

Children's Dresses by "Eclipse"

Kiddies' Kasha flannel, hand-smocked dresses in pink, blue, rose and green. Sizes 4 to 6 ..... **6.98**

Girls' Feather Flannel Dresses

Trimmed with embroidery or braid. Pink, blue, green and gold. Sizes 7 to 10 ..... **3.50 and 3.98**

Kiddies' Feather Flannel Dresses

Pink, blue and gold. Sizes 3 to 6.

Hand smocked **3.98**
Machine smocked **2.98**

Kiddies' Wool Crepe Dresses

With embroidered bodice. In rose, blue, green and gold.

Sizes 3 to 6 ..... **4.98**
Sizes 7 to 10 ..... **5.98**

—fashion floor

Children's and Infants' Shoes

Good-looking, good-wearing footwear, designed to give proper support to growing feet. All fitted by X-ray.

ORTHOPEDIC BLACK AND BROWN OXFORDS
Sizes 8½ to 12 ..... **6.00**
Sizes 12½ to 3 ..... **7.00**

HURLBUT PLAIN TOE OXFORDS—Black and brown.
Sizes 8½ to 12 ..... **5.50**
Sizes 6 to 8 ..... **4.50**

CHILDREN'S WHITE AND BROWN BOOTS—
Sizes 8½ to 12 ..... **3.95 to 6.00**
Sizes 6 to 8 ..... **4.25 to 5.00**

MISSES' AND CHILDREN'S PATENT STRAPS—British made.
Sizes 7½ to 11 ..... **7.45**
Sizes 12 to 3 ..... **7.95**

MISSES' AND CHILDREN'S PATENT STRAPS
Sizes 12½ to 3 ..... **3.95**
Sizes 8½ to 12 ..... **3.75 to 4.25**

INFANTS' WHITE AND BROWN BOOTS
Sizes 2½ to 5½ ..... **2.49 to 2.89**

—fashion floor

DAVID SPENCER LIMITED

Kill Repeal Move On Airpark By-Law Now Court-Bound; Site Plan Approved

It was the same old story of heated words being hurled about and deadlocked votes when Saanich Council members in special session Thursday night once again aired themselves on the Memorial Airpark issue.

When the smoke of verbal battle had been cleared away, efforts to repeal the by-law to rezone 67 acres of Gordon Head property for the airpark were defeated and the by-law will now evidentally become a question for the Supreme Court of British Columbia to deal with as to its legality.

Council was served notice that Charles E. Hastings, 2470 Sinclair Road, who is a member of Ward 3 Saanich Ratepayers' Association, intends to apply to the court on Nov. 9 to quash By-law 796 for illegality. His case will be handled by John G. McIntosh, barrister, who was present at the meeting.

Mr. McIntosh, in a letter, explained to the council that if the by-law was repealed before the morning of Nov. 9 the application of Mr. Hastings could not be persisted.

Councillor J. L. Hobbs, Ward 3, put the motion calling for repeal. Councillor K. R. Genn seconded it. Councillor E. C. Cummins and Reeve E. C. Warren supported them and pro-airpark members Councillors W. C. Kersey, L. H. Passmore, George Rudd and T. F. Alexander opposed it. It became a negative vote.

Many words later in the proceedings, Mr. Kersey asked for an amendment to the by-law, which he claimed would eliminate the "illegality" points in it, Mr. Passmore seconding. This also became a negative affair with the same vote.

Finally, as the discussion came to a close, Mr. Hobbs' motion that the matter be left up to the solicitor, R. A. Wootton, reeve of Oak Bay, for any action he deemed fit in regard to the by-law vs. the court proceedings, was passed. All voted for this but Mr. Alexander. He abstained.

WOULD GRANT LICENSE

Probably the most heartening feature of the whole meeting for the pro-airpark faction was word from W. S. Lawson writing for the district controller of the air services civil aviation division of the Department of Transport saying that an airport license will be granted for the site if the plan of the Memorial Airpark Association is lived up to.

Letter was dated yesterday and noted the plan showed landing strips partially developed as well as zoning of the flightways.

"On conclusion of the development, as indicated on the plan, and the removal of obstructions in a 20 to 1 ratio, an airport license will be issued," the latter stated.

"With reference to your inquiry regarding houses surrounding the airpark property, the undersigned considers they are in such a location that they do not constitute a serious hazard to the light aircraft which would use this landing strip; and that in their location they would not prevent issuance of a license.

"On the other hand, this decision does not apply to the erection of additional obstructions on the flightway," the letter concluded.

A copy of the same plan was presented the council.

Mr. Kersey and Mr. Passmore, two of the strongest council proponents of the project, claimed they had tried unsuccessfully time and again to have the by-law amended, which would have required a further public hearing. They said they had seen the illegal wordage but had been stopped in every effort in this direction, and made another attempt only to fail.

They said the present by-law wording was "not what we intended, such as to pull down any structures."

Mr. Passmore was highly critical of Reeve Warren.

"The whole airpark question was not handled from the chair as it should have been," he said.

The two further claimed, interpreting a clause in the Municipal Act, that the reeve "should have" called the by-law back to the council for reconsideration when he figured it was illegal.

REEVE ANSWERS

Reeve Warren, however, countered this by pointing out the clause read it was "lawful" for him to do this, but that the way it was put it was "optional."

"I did not see fit to do this because of the complex council I was dealing with. We would only have wound up in the same old millings about again," said the anti-airpark reeve when asked why he had not taken any action.

Reeve Warren said there had been repeated warnings by himself, the clerk and solicitor that the by-law was illegal. Speaking to the application for amendment, he said the council had no right to amend it without the advice of the solicitor.

Mr. Passmore was agreeable to having a solicitor do this "if it is a solicitor other than our own." The reeve answered his question with "not to my knowledge" when Mr. Passmore asked if the reeve of Oak Bay had ever said he unalterably disapproved of the airpark plan.

"I am definitely opposed to spend the taxpayers money in court proceedings when we know beforehand the by-law is illegal," said Mr. Hobbs.

Saanich Trade Board Favors Ward System

BRENTWOOD — Saanich Board of Trade has passed a motion opposing any plan to abolish the ward system in Saanich.

Maj.-Gen. G. R. Pearkes, V.C., M.P.; Arthur Ash, M.L.A., and Councillor William G. Kersey were among those at the meeting, which was presided over by Claude Butler.

Members discussed change of name to Saanich Chamber of Commerce, following a motion made at the annual meeting of the Associated Boards of Trade of Vancouver Island. Other matters discussed were: Preparation of a pamphlet advertising the Saanich Peninsula and reports from the water committee.

Report Interests In Quinsam Deposits

CAMPBELL RIVER—Reports that the Quinsam iron ore deposits, located near Quinsam Lake, about 12 miles southwest of Campbell River, are to be developed, are current in this upisland community.

Indication that a huge dock would be built by the company which would develop the iron deposits was given Frank Gagne of Campbell River in a telephone conversation with a San Francisco engineer, the former said.

Mr. Gagne reported he had been consulted by the engineer, regarding tides at Campbell River and Duncan Bay. Power for the project would be obtained from the British Columbia Power Commission's Elk Falls plant.

Although identity of the company interested in the deposits is not known, reports are current that it may be the same firm which recently announced negotiations looking toward purchase of 250,000 tons of Texada Island iron ore.

Errington Elects School Trustee

ERRINGTON — Mrs. W. A. Green was elected trustee and V. A. Farnsworth, representative, to serve two years on the central board of Qualicum School District, No. 69, at the annual school meeting held in Errington School.

An account of the problems confronting the board and the progress made since consolidation in 1946, was given by James Graham, secretary, who was introduced by J. Chaloner, chairman.

Against Color Ban In United Kingdom

LONDON (Reuter) — Aneurin Bevan, minister of Health, said Thursday he would not allow any racial discrimination in Britain's new national health service.

The matron of a hospital in a London suburb recently banned negro guests from a nurses' dance.

John Lewis, labor, who raised the matter in Parliament, said the ban deprived Clara Brown, the only negro nurse in the hospital, of a privilege afforded other nurses to invite a guest.

Bevan said he would inquire into the incident.

32c to 64c A Week Pay Increase For Million Aussies

SYDNEY, Australia (CP) — More than 1,000,000 Australian workers this week received a weekly wage increase of the equivalent of from 32 to 64 cents.

The increase in the basic minimum wage was granted by the federal arbitration court to offset the rising cost of living.

The states have been fighting a losing battle with rising prices since the federal government handed over controls of rents and prices after its crushing defeat in the rents-and-prices referendum last May.

State ministers in charge of price control claim they are doing all in their power to keep prices down, but complain that withdrawal of federal subsidies on essential goods such as wool, textiles, raw cotton and potatoes, coupled with the increasing wage rate, make it almost impossible.

New South Wales Prices Minister Frank Finnan hinted at the possibility of reintroducing price control on a number of these commodities.

SHORTER WORK WEEK

Reduction of the working week at the beginning of the year from 44 to 40 hours is blamed by some Australians for the increased costs and falling off of production.

Factory managers say production had fallen sharply since the shorter working week was introduced and many are forced to increase their costs by employing their men on Saturday morning at time-and-a-half pay to keep their production figures normal.

Inter-union disputes and the shortage of coal are two of the main causes of loss in production.

Apart from union disputes, shortage of labor has kept down production. Last month unemployment throughout the Commonwealth fell to a record low of 862, while the number of unfilled vacancies registered reached an all-time high of 67,300.

At the annual business meeting of the Open Door Spiritualist Church reports submitted by the officers of the church and representatives of the various committees showed a successful year. A ladies' auxiliary, which will assume the care of the church and sponsor social engagements, was formed. Plans to complete the auditorium were discussed. Len Jones was appointed assistant steward.

HOBBIES

... Healthy, constructive outlets for energy for young or old! See our inspired selection of modeling kits and tools today.

- Lay away for Christmas now.

Your Musical Hobby Shop

P. E. George.

719 Pandora
E 4421

IT PAYS TO BUY FROM BROWN'S

OUR NEW CHRISTMAS STOCK OF WATCHES AND RINGS

HAS ARRIVED

COME IN AND SEE THIS FINE SELECTION

• USE OUR LAY-AWAY PLAN •

OR PURCHASE ON DEFERRED PAYMENTS

D. M. BROWN

WATCHMAKER AND JEWELER

1015 BLANSHARD ST. PHONE E 3843

Order

High-Heat-Value

COMOX COAL

"The DEPENDABLE-HEAT Fuel"

Today

From one of these Dealers:

Walter Walker & Sons Ltd. — J. Painter & Sons Ltd.
Rose Fuel Co. Ltd. — Richard Hall & Sons Ltd.
Kingham & Gillespie Ltd. — Kirk Coal Co. Ltd.

SOME FACTS ABOUT

The International Brotherhood of Electrical Workers, Local 230, Strike Against Six Firms, Namely:

C. Fensham — Murphy Electric Company
E. Graham — Victoria Marine Electrical Engineering Co. Ltd.
H. J. Langdon — Ascroft Electrical Machinery Company

1. Conciliation proceedings were asked by the Union for the above-mentioned six firms only. We have been unable to find out definitely why only six firms were dealt with, especially as now the Union has started proceedings against an additional eleven firms.
2. The Conciliation Board recommended an increase of twenty cents an hour, which would make the rate of a Journeyman Electrician $1.55 per hour, or $62.00 per week. This offer was flatly refused by the Union, but was accepted by the Employers.
3. The Union demands a rate which would give a Journeyman Electrician $68.00 per week or an increase of $14.00 a week over their present wages. This increase would place us in a position where we would price ourselves out of business in a very short time.
4. The Union workers of the remaining shops were pulled out on strike at the same time as our men, but they later went back to work when informed that their strike was not legal. These men are back at work at the same wages our men are striking against. Who is being penalized—the shops who have their men on strike, or the men who are out on strike?

CAPITOL HITS

12TH STREET RAG—Pee Wee Hunt.
SERUATAN YOB—Red Ingle.
BONGO RIFF—Stan Kenton.
COOL WATER—Nellie Lutcher.
ALEXANDER'S RAGTIME BAND—Nellie Lutcher.
YOU WERE ONLY FOOLING—Kay Starr.
LILLETT—King Cole Trio.
SAY SOMETHING SWEET TO YOUR SWEETHEART—Jo Stafford and Gordon MacRae.
AT THE FLYING W—Hal Derwin.
EVERY DAY I LOVE YOU—Jo Stafford.
SLOW BOAT TO CHINA—Benny Goodman.
HARLEM HOLIDAY—Stan Kenton.
LOVE YOUR SPELL IS EVERYWHERE—Peggy Lee.

BEST SELLERS

HAIR OF GOLD
THAT CERTAIN PARTY
BUTTONS AND BOWS
UNDERNEATH THE ARCHES
LIFE GETS TEEJUS, DON'T IT?
THERE'S A BARBER IN THE HARBOR OF PALERMO
CORN BELT SYMPHONY

"YOUR RECORD SHOP"

B.C. Sound

931 FORT ST.
E 4731

SPENCER'S

Bargain Highway

Saturday Savings on Women's Wear

Women's Smart Fall Dresses

Wide range in choice of styles for street and semi-formal wear . . . crepes, alpacas and wools in black, green, wine and navy. Plain and figured. Sizes 11 to 52 — 6.98 to 15.89

Women's Housecoats and Robes

PURE WOOL FLANNEL. Soft and warm, in choice of plain colors or plaids. Full length. 12.95 and 14.89

FLORAL BENGALINE. Smartly cut. Full length — 10.89

Women's Smart Wool Skirts

A new shipment . . . straight cut skirts of fine quality woolens in grey, black, green and wine. Sizes 14 to 18 — 4.89

Women's English-Made Coats

Box style of fall and winter weight wool shags and tweeds in popular shades. Smart and practical for everyday wear. Sizes 14 to 20 — 34.50

Women's Clear Plastic Raincoats

Light, comfortable and serviceable. Superior quality with seams and pockets heat-sealed to prevent tearing. Peter Pan collar, large tie belt. Each — 4.95

200 Pairs Women's Gloves

A clearance of fabric, cape and pigtex gloves, lined and unlined, in brown, black and natural. Good size range collectively. Regular 1.19 to 2.98 — 1.00

Handbag Clearance ... 15 Only

Good-looking, good-wearing bags of plastic in a choice of styles and colors. Regular 2.35 to 3.59 — 1.98

Women's Cotton Bloomers, Briefs

200 pairs of fine white cotton with elastic at waist. Regular 89c — 49c

Plastic Aprons

200 only, bib type in polka dot pattern on clear ground. Regular 98c — 59c

Oilcloth Chair Pads

Filled with fluffy cotton. Reinforced seams. Floral or checked patterns. With ties — 69c

Just Arrived! 500 Yards Coat Linings

ALL SHOT RAYON WEAVES in two shades. 54 inches wide. Yard — 1.89

RAYON AND COTTON SATEEN in black, tan and grey. 54 inches wide. Yard — 1.69

Extra Values in Men's Wear

Men's Gabardine Topcoats

20 Only . . . Regularly Priced at 32.50

Smartly cut, easy fitting style with set-in sleeves and slash pockets. Brown only. Windproof, water repellant. Sizes 36 to 46 — 23.95

Men's Broadcloth Shirts

Roomily cut, carefully tailored of smoothly woven fabrics . . . sanforized to assure lasting fit. Wide choice of stripe patterns. Fused collar attached. Sizes 14½ to 17 — 2.95

Men's Fall Hats

"Weatherized" wool felts, browns, greys and blues in smart new blocks. Silk lined. Full range of sizes — 2.95

Blue Serge Pants

Heavy weight, long-wearing wool fabrics . . . fine for outdoor workers and fishermen. Good range of sizes — 4.95

Women's and Children's Footwear

Growing Girls' Suede Loafers

Ideal for campus or play. Black or brown sling style, low heels. Sizes 4 to 9, widths B and C. Regular 4.95 — 2.99

Teen-Age Girls' New Saddle Oxfords

White elk with tan saddle, "Neolite" soles (wear twice as long as leather). Low heels. Sizes 4 to 9. Widths A and C — 4.95

Children's, Girls' Tap Dancing Shoes

Made by Hewetson. Gleaming black patent one-eyelet ties, flexible leather soles with taps attached.

Children's B and D widths. Sizes 8½ to 12. 3.75

Misses' B and D widths. Sizes 12½ to 3 — 3.95

Growing Girls' A and C widths. Sizes 4 to 8½. 4.75

Children's and Misses' Sisman Scampers

Famous for their durability. Soft tan elk uppers, good-wearing Panco soles and heels.

Sizes 7 to 10½ — 3.00 Sizes 11 to 2 — 3.50

Women's Warm Juliet Slippers

Wine, grey, blue felt uppers, leather soles and rubber heels. Sizes 3 to 9 — 1.95

Wet Weather Footwear for Children

BLACK RUBBER GUMBOOTS Sizes 6 to 10½ — 2.45 Sizes 11 to 2 — 2.55

Nurses' White "Savage" Oxfords

Neat white elk ties, with perforated vamp for coolness. Built-in arch supports. Long-wearing white Neolite soles, military heels. Sizes 4½ to 9. Widths A and C — 6.95

DAVID SPENCER LIMITED

COMES IN 6 COLORS PLAYS IN 5 POSITIONS

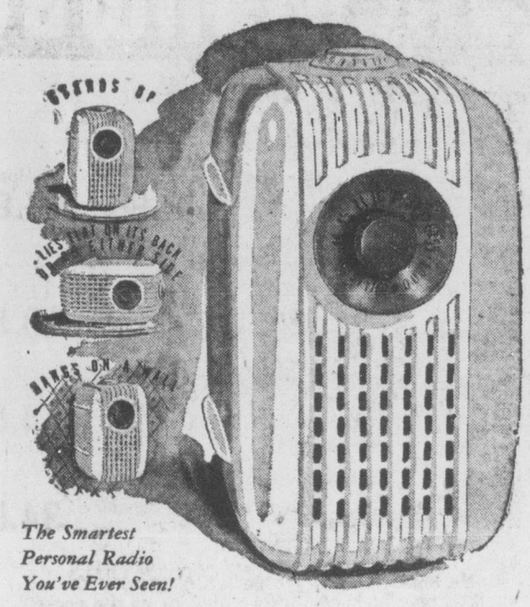

The Smartest Personal Radio You've Ever Seen!

THE Westinghouse *"Personality"*

- IVORY
- BLACK
- BROWN
- BLUE
- MAROON
- GREEN

Wherever you want a radio ...upstairs...downstairs... all around the house...here is the perfect choice for every room. You can hang it on the wall...place it on a narrow shelf...lay it on its back for chairside tuning ...put it on either side by your bed! And you can choose from any of six natural color tones.

For Only $29.95 Terms

See *"The Personality"* NOW at

Vogue FURNITURE HOUSE

"Where Customers Send Their Friends"

860 YATES STREET PHONE G 3111

PERTUSSIN *will loosen up that* **bad COUGH**

Why should you continue to suffer from that nasty cough when PERTUSSIN can give you prompt relief. For over 30 years PERTUSSIN has been recognized as a most effective cough remedy — millions of bottles have been sold to satisfied users. PERTUSSIN is scientifically prepared to work internally. Acts at once! Loosens sticky phlegm — safe and effective for old and young. At all drug stores.

Russia Has Big Job To Beat 'Mischief Maker' Drought

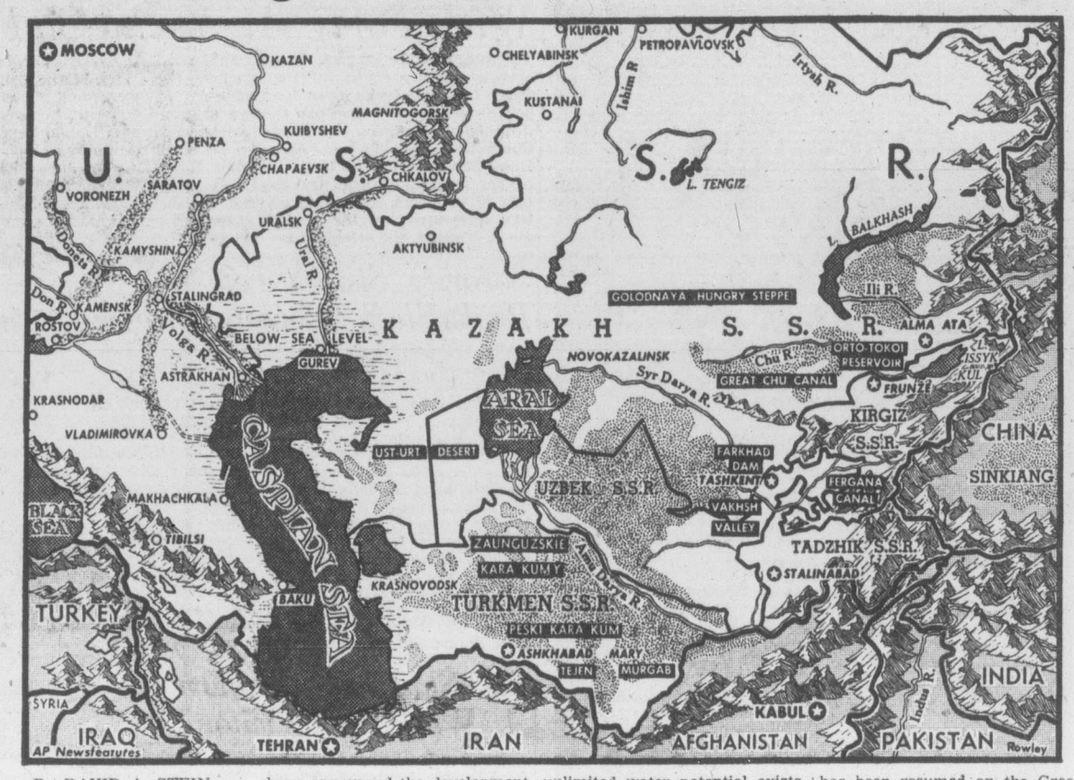

By DAVID A. STEIN

Recent Sunday editions of Russia's major newspapers told Ivan and Sonya the detailed story of a new 15-year campaign against the "Mischief Maker," their pet name for the Caspian Sea.

The project was hailed as "the Stalinist strategic offensive against drought; insuring final victory over the age-old enemy of agriculture."

The newspapers advised Ivan that such projects can be developed only under Communism and are impossible in the capitalistic world. (Soil conservationists report that the United States has already outdistanced the objective Russia has set for 1965.)

RECLAIM 1,875,000 MILES

A Russian area 10 times the size of Great Britain, with one France to spare, is desert or semi-desert. Soviet scientists estimate that one-third of the 1,875,000 miles of wasteland can be reclaimed eventually.

Major objectives of the new 15-year program, as outlined in Associated Press dispatches and reported in Soviet publications received here, is to save the wheatlands of the Volga, the North Caucasus, the East Ukraine and Central Russia. To accomplish this purpose droughts caused by the scorching, dry "sukoveyi," dread winds which sweep up from the Caspian deserts, must be curbed.

The Soviet plan is to provide eight basic systems of forest belts to stand in the path of the winds, forming four defence lines. Russian agriculturalists have announced the development of 300 nurseries, with an annual output soon to reach a billion saplings a year.

HIGH WATER LEVEL

A total of 15,000,000 acres of forest, to protect 300,000,000 acres of collective state farms, has been projected. Also planned are 45,000 reservoirs and artificial ponds to be used for irrigation, hydroelectric power, and for maintaining high ground water level. An improved grass and crop rotation system is intended to produce a high yield of grain despite the droughts.

Longest of the forest belts will extend nearly 700 miles from the South Urals to Gurev, on the Caspian Sea. One tree planting project will extend 558 miles, from Saratov to Astrakan. Others are:

Penza (Central Russia) to Kamensk (Donets River) — 372 miles.

Kamyshin to Stalingrad—105 miles.

Chapaevsk to Vladimirovka.

Stalingrad to Caucasus foothills—353 miles.

Voronezh to Rostov (Don river)—570 miles.

The battle to save the wheatlands is just one phase of the war against the Caspian. The Central Asian republics of Turkmen, Uzbek, Kirgiz, Kazakh and Tadzhik must conquer the desert, too, and their chief weapon is irrigation. Russia plans to make this region one of its greatest industrial and agricultural centres.

On the high mountain ranges bordering Central Asia an almost unlimited water potential exists. This area is reported to be rich in such raw materials as coal, iron, copper, salt, oil and sulphur.

Irrigation in the five republics has already paid dividends by making Russia independent of cotton imports, Soviet sources claim. Other agricultural products include alfalfa, rice, sun flowers, jute, melons, citrus fruits, mulberry trees (to feed silk worms), sugar beets and tropical fruits.

SPENDING MUCH MONEY

Russia has poured 1,752 million rubles into Central Asian irrigation and hydro-electric projects in the past 20 years. The current five-year plan for this area calls for a further expenditure of 1,016 million rubles. Major projects are:

TURKMEN—The world's longest irrigation canal will draw water from the Amu-Darya river, 397 miles across the Kara-Kum (Black Sands) Desert to the Caspian. A reservoir on the Tejen river will trap 150,000,000 cubic meters of water.

UZBEK, KAZAKH and TADZHIK—Huge reservoirs and a system of canals will utilize the Syr Darya river, which skirts Russia's largest desert area, the Golodnaya (Hungry) Steppe. An enormous earthen dam across the Syr Darya and Kairak Kumy will impound 500,000,000 cubic meters of water, providing hydro-electric power and irrigation for Uzbek and Tadzhik.

KIRGIZ—The Orto-Tokoi reservoir will double the irrigated area in the Chu Valley, famous for beet sugar production. Work has been resumed on the Great Chu Canal, whose two branches will be more than 182 miles long.

VOLUNTEER WORKERS

Russia proudly proclaims that "volunteer workers" are building these projects, in addition to their duties on the collective farms. News of the new 15-year plan was coupled with the announcement that "millions and millions" will be employed.

Precedent for recruiting collective farmers to labor on canals, railroads, and hydro-electric stations dates back to 1939, when 160,000 peasants built the Fergana canal in 45 days. The same plan was used to construct the Farkhad hydro-electric plant, when 50,000 "volunteers" worked around the clock, using searchlights at night.

BUY TAIT'S CHOCOLATES
For Overseas Mailing NOW!
Tait's Fine Chocolates
2622 DOUGLAS—G 5242 Ask for Tait's at Your Local Store

1949 KAISERS
With 103 New Features and Refinements Are Offered in Two New Models
Be Sure and Inspect
THE MOST-COPIED CARS IN AMERICA TODAY
Limited Number for Immediate Delivery
LOUIS NELSON LTD.
Kaiser-Frazer and British Standard
810 JOHNSON STREET PHONE E 2232

FRIENDS -- YES!

The Recent Test of Public Need of Our Saturday Services Has Been Convincingly Demonstrated

The Response Justifies Doubling the Small Saturday Staff Originally Intended

OPEN SATURDAYS
9 A.M. TO 1 P.M. — 2 P.M. TO 4 P.M.

★ URGENT DELIVERIES
★ TELEPHONES
★ YOUR REQUIREMENTS ESTIMATED
★ UNPREJUDICED BUILDING RECOMMENDATIONS

CROWE, GONNASON CO. LTD.
EMPIRE 7141 2324 GOVERNMENT ST.
FOR YOUR CONVENIENCE
SUH, OR MADAM

CURRENT
Instalment Payments
FOR B. C. HOSPITAL INSURANCE PREMIUMS
ARE NOW DUE

PAYMENT BY INSTALMENTS IS FOR YOUR CONVENIENCE.

Prepayment is an essential feature of any type of insurance. It helps to guarantee general participation and is the best way of ensuring continuation of the present low premiums. Prepayment also protects hospitals from unpaid bills and operating deficits.

Residents of the Victoria area should make payments through the mail or in person to:

902 GOVERNMENT STREET,
VICTORIA, B.C.

DELAYED REGISTRATION: If you have not yet registered, you should immediately obtain a registration form from your local B.C. Hospital Insurance Service Office, complete and return it as soon as possible.

The Plan comes into effect on January 1, 1949. Make sure you are eligible to receive your Hospital Insurance Card in December, by paying six months' or a year's premium by November 30.

Canada Would Lose Much, Gain Little If Co-operation Fails

No country in the world has more to lose and less to gain through failure of the United Nations to achieve world peace and co-operation than Canada, Eric W. Morse, national secretary of United Nations' Association of Canada, told a luncheon meeting of prominent Victoria businessmen Thursday at Melody Lane Restaurant.

He said Canada now occupies an important position in the world geographically and politically. She cannot afford to have a break occur between any two of the Big Three—Russia, Britain and the United States, he said.

"There is a growing realization of our nation's important role in world affairs," observed Mr. Morse, currently on a tour of the 27 branches of the association. "The situation is unlike that of the 1920's when Canada led the retreat from commitments to the League of Nations.

SHOWING THE WAY

"Today she is showing the way in many international negotiations," the speaker continued, "notably the proposed alliance between the Benelux countries, France and Britain."

Being free from imperialistic thought and having proved herself not tied to the chariot wheels of Britain or the United States, Canada today is highly regarded in the United Nations, according to Mr. Morse. He said that nations sat up and listened to the Canadian delegates at international gatherings, adding a word of praise for the high quality of representatives chosen.

Canada has been prominent in the United Nations with her realism, efficiency and conciliatory attitude, Mr. Morse said.

"There is too little appreciation of the United Nations as being an ordinary down-to-earth instrument of international co-operation," the speaker noted, "the U.N. Association is trying to help end political naivette so that sound, sane decisions can be made and also it is trying to be a liaison organization between people and the governments."

APPEALS FOR BACKING

Mr. Morse appealed to the cross-section of Victoria businessmen present to get behind the United Nations organization actively and financially.

Mayor Percy E. George thanked the speaker for his address and added his endorsement to the appeal to citizens to help dispel public apathy toward international affairs.

J. P. Simon, president of the Victoria branch of the U.N. Association, was in the chair.

Church Honor Given Canada's Chief Justice

OTTAWA (CP)—Chief Justice Thibaudeau Rinfret of the Supreme Court of Canada Friday night was the recipient of one of the highest honors of the Roman Catholic Church.

He was presented with the Grand Cross of the Order of St. Gregory the Great for his work in assisting the University of Ottawa raise $1,000,000 in a subscription campaign.

First such presentation made to a Canadian, the honor was presented by Archbishop Alexander Vachon of Ottawa.

Almost 15,000 Canadians died of cancer last year, according to the Bureau of Statistics. Up to half of these deaths could have been prevented by early diagnosis and treatment.

get that confident look
with
Forsyth

If it's "by Forsyth" you'll wear it with ease and regard it with pride.
Shirts, Ties, Shorts, Pajamas . . . all have the famous Forsyth tradition of correct styling . . . of fine craftsmanship . . . of fabrics of lasting worth and service . . . that give you at every time . . . on every occasion . . . the confidence of the well-dressed.

Make sure you get the best possible value for your money.
Insist on Forsyth Quality.

"No One Ever Regretted Buying Quality" REG'D
SHIRTS • SPORTSWEAR • PAJAMAS • SHORTS • TIES • SCARVES • HANDKERCHIEFS
F2

Fight To Keep Christianity In Home, C.W.L. Women Urged

CALGARY (CP) — Catholic women must fight against "forces in the world that would completely destroy the Christian home," Rt. Rev. Msgr. W. J. Burns of Halifax, told delegates attending the 28th annual national convention of the Catholic Women's League of Canada.

In an address last night before more than 150 convention delegates, Msgr. Burns, provincial director of the C.W.L. for Nova Scotia, said keeping the home intact depended on the parents and their auxiliaries.

"We know that today there are forces in the world that would completely destroy the Christian home," he said. "We must fight against these powers.

"Your home is what you make it; your children are what you give them so that future generations depend upon our efforts to make present generations grow in love, respect and fear of God."

One of the highlights of the second day of the six-day convention yesterday was a ceremony conferring the procclesia medal on Mrs. W. J. Dundin, national president of the organization. The medal, instituted by Pope Leo 13 and conferred on Mrs. Dundin by Pope Pius 12, was presented by Most Rev. William M. Duke, Archbishop of Vancouver. It was presented to Mrs. Dundin "in recognition of outstanding work with the C.W.L. in Canada."

Another speaker yesterday, Rt. Rev. T. M. Nichol of Vancouver, told delegates there was a need "of breathing a new spiritual being into a soulless generation." He deplored a tendency of many churchgoers to neglect Christian principles in their approach to the business, social and political sides of their lives.

To Speak In Victoria

Through the efforts of W. A. McAdam, Agent-General for British Columbia in London, Eng., in bringing the speaker to Canada, members of the Victoria Women's Canadian Club will hear Sir Shuldham Redfern, next Monday afternoon at 2.45 in the Empress Hotel ballroom. His subject will be "British Life and Thought."

Sir Suldham was appointed director of the Commonwealth Department of the British Council in 1947. Previously he acted as secretary to Lord Tweedsmuir when he was Governor-General of Canada and in the same capacity to the Earl of Athlone. He served with the Royal Air Force and with the Royal Flying Corps in World War One and appointed to the Sudan political service in 1920.

Committee Meets—The monthly meeting of the Committee of the Aged and Infirm Women's Home was held Tuesday afternoon. Mrs. R. J. Jameson, president, in the chair. Mrs. G. Rough was welcomed as a representative of Beta Sigma Phi Sorority. Thanks was expressed to the Past Matron's Club of Victoria Chapter No. 17, Order of the Eastern Star, for the radio they donated. Committee for the month is Mrs. M. Darling, Mrs. E. Mallek and Mrs. F. G. Ellis.

WATCHES
by Famous Makers Only
Over 300 To Select From
OMEGA
UNIVERSAL-GENEVE
TISSOT — GRUEN — CYMA
TAVANNES
12.50 to 200.00
LAY AWAY FOR CHRISTMAS NOW!
Kenton Jewellers
653 YATES E 5521

IMPORTED
British Coats and Suits
FOR DISCRIMINATING WOMEN
All Hand Tailored—All-Wool Gabardine Suits From $45
SCOTCH SWEATERS of Finest Cashmere and Shetland Wool
English 3-Ply Knitting Wools
EXCLUSIVE IMPORTED WOOL DRESSES
Piccadilly Shoppe
Listen to Piccadilly Parade 12.15 Daily (Except Sunday) Over CJVI
1017 GOVERNMENT, Near Fort G 7332

Fine Leather
Suavely good looking handbag with two outside pockets and a cleverly zippered inner compartment. Black, navy, brown. Price 12.50
• USE OUR CONVENIENT LAY AWAY PLAN
McMARTIN'S
716 YATES ST. LEATHER GOODS

Mainland Home For Victoria Bride

Mr. and Mrs. John Kennedy "Ken" McShane, pictured above following their wedding at St. Mary's Church, Oak Bay, are making their new home in Vancouver. Mrs. McShane is the former Miss Vera Watt Wood, daughter of Mr. and Mrs. Colin Wood, 1230 Monterey Avenue. The groom's parents, who also make their home on the mainland, are Mr. and Mrs. Samuel McShane.—Photo by Fort-Cowx-Macphail.

St. Joseph's Bazaar Draws Large Crowd; Realizes $2,400

Freshly baked ham and stuffed salmon, jams, jellies, cakes and cookies, children's toys, baby clothes, hand-worked linens were among the many articles piled high on stalls that covered every available space in the auditorium at the nurses' home, at the all-day annual bazaar held Thursday by St. Joseph's Hospital Ladies' Auxiliary.

Mrs. Frank Doherty, president, was at the door to receive visitors. The affair began at 10.30 a.m. and stalls were continually replenished throughout the day. In the evening games were played.

Approximately $2,400 was realized from the mammoth affair.

An attractive arrangement of baby white chrysanthemums and orange chrysanthemums centred the head tea table in the nurses' lounge where Mrs. D. W. Carter, Mrs. J. L. Ford, Mrs. J. D. Hunter and Miss Kathleen Agnew presided at the urns. Assisting in serving tea at individual tables centred with dainty vases of fall blooms, were student nurses.

Mrs. Llewelyn Jones was tea convener, assisted by Mrs. D. B. Foxburgh.

Conveners of stalls included fish pond, Mrs. J. Taylor, Mrs. T. Humber; novelties and dolls, Mrs. T. Taylor, assisted by Mrs. M. Morning, Mrs. M. Cowden, and Mrs. W. Bonar; home cooking, Mrs. E. Hornsby, assisted by Mrs. B. Reid, Mrs. D. MacDonald, Mrs. F. B. MacDonald and Mrs. E. J. Donovan; aprons, Mrs. G. Brady, assisted by Mrs. J. A. McLellan, Mrs. George MacDonald, and Mrs. J. P. Watson.

Candy stall was convened by Mrs. F. Kriegel, assisted by Mrs. B. Hall, and Mrs. F. M. Bryant; fancywork, Mrs. J. A. Cooney, assisted by Mrs. I. B. Dixon, Mrs. J. Bell, and Mrs. S. E. Wilson; contests, Mrs. M. E. O'Neill, A. Rey, Mrs. F. W. Gill, Miss E. S. McGillivray, Mrs. R. N. Dickenson, and Mrs. V. Thomson.

Sisters from the hospital assisted with the work throughout the day, and Sister Rosemary, sister superior of St. Joseph's Hospital assisted Mrs. Doherty with arrangements.

Holly Bazaar Plans Made

Announcement was made at a meeting of the Junior Auxiliary to the Protestant Orphanage that a social gathering will be held next Tuesday at the home of Miss A. Cridge, 1060 Richmond Avenue, to discuss further plans for the annual Holly Bazaar, at the Orphans' Home on Dec. 4.

Miss Elizabeth Mackie and Miss Elsie Appleyard were named co-conveners of the affair, assisted by Miss Margaret Loudoun, aprons; Mrs. Marnie Leggatt, novelties; Miss Pat Gallaher and Miss Orleane Paterson, baby wear; Miss Peggy Lowe, home cooking; Miss Pat Scrivner and Miss Irene Spencer, candy; Miss Jessie Jean McDowell, garden stall; Miss Lorna Burns, fish pond; Miss Amy Harness, raffle; Miss Phyllis Mugford, tea arrangements.

Miss Cridge presided at the meeting and Mrs. Leggatt reported a sum of $65 raised at a recent rummage sale. Miss Pat Pearce gave a report on the Hallowe'en party.

Birthday presents for the month will be taken to the home by Miss Barbara Kirby and Miss Thelma Mills.

SKIRTS
The smooth long look, smartly tailored, accented with self-covered buttons . . . woven gabardines . . . flannels . . . tartans.
Mary Constance
784 FORT

SAVE MONEY on MEALS

Mrs. Ken Cummings Honored With Party At Yacht Club

Members of the Stagette Club held a surprise social at the Yacht Club, guests of Miss Isabell Shillabeer, to honor one of their fellow-members, Mrs. Ken Cummings, the former Miss Ruby Bentham, on the occasion of her recent marriage. On behalf of members, a lovely vase was presented to the honor guest. During the evening refreshments were served. Others attending were Mrs. Mattie Ball, honorary member, and Misses Eva McCormack, Jean Thomson, Lou Metro, Bertha Haigh, Pearl Foubister, Enid Denison, Diana Gorse, Rose Coueslan, June Hall, Peggy Booth, Minnie Murdock and two new members, Misses Eileen Crowthers and Grace Weberg.

Sorority Sisters Fete Bride-Elect, Doreen Cleator

Miss Doreen Cleator, who will leave shortly for Jamaica where her marriage to Mr. Hugh Maxwell, will take place in Mandeville on Dec. 1, was honored when her sorority sisters in Zeta and Xi Beta Chapters of Beta Sigma Phi, entertained at a party and presentation at the home of president Mrs. Theo Waters, Cedar Hill Crossroad. The honor guest was presented with a corsage bouquet of rosebuds, upon her arrival. The traditional wedding gift, a pair of crystal candlestick holders, and a cut glass dish, a shower gift from her sisters in Beta Sigma Phi, were also presented to Miss Cleator with best wishes from all members. Refreshments were served from a lace-covered table centred with a bowl of yellow blossoms. Autumn flowers decorated rooms.

Mrs. J. R. Cleator, who will accompany her daughter to Jamacia, entertained at a troussea tea Wednesday at her home, 3025 Dean Avenue, to honor Miss Cleator. Guests included members of Zeta and Xi Beta Chapters of Beta Sigma Phi. An attractive arrangement of fall flowers graced the refreshment table which was covered with a lovely lace cloth.

Sir Shuldham Redfern A Week-End Visitor

Arriving in Victoria Saturday morning to fulfill speaking engagements early next week, Sir Shuldham Redfern will be the week-end guest of Admiral P. W. Nelles, C.B.E., LL.D., and Mrs. Nelles at their Rockland Avenue home. Sir Shuldham, a director of the Commonwealth Department of the British Council, is visiting Canada from London, Eng.

* * *

Rear-Admiral H. G. DeWolf, C.B.E., D.S.O., D.S.C., R.C.N., Flag Officer Pacific Coast, with officers of the Pacific Command, will be hosts tonight at a reception in the wardroom, H.M.C.S. Naden, commencing at 6, in honor of Cmdr. John D. Mason, U.S.N., commanding officer, U.S.S. Baya (SS318), United States submarine, and commanding officer of the Epce (R857) which arrived at Esquimalt today.

Miss M. E. Stamford, Vancouver Street, has returned home after spending a few days in Seattle, where she attended the semi-annual reunion banquet given by graduate nurses of Lakeside Hospital, Cleveland, Ohio, who are now living in Seattle.

Mrs. George Black, O.B.E., F.R.G.S., wife of the member of Parliament for Yukon, a visitor in Victoria at present, will be honor guest this afternoon when Victoria Women's Progressive Conservative Association entertain at a tea at the home of Mrs. Waldo Skillings, 1721 Rockland Avenue, from 3 until 5 o'clock.

In honor of Miss Dorothy Whiteley who will become the bride of Mr. Nick Terry Hale, on Nov. 10, Mrs. Norman Lucas entertained friends at a kitchen shower at her home, 990 Darwin Road, Thursday evening. Corsage bouquets were presented to the bride-elect and her mother, Mrs. J. W. Whiteley. Other guests were Mesdames Irene Byers, Sylvia Punt, Helen Smith, Jessie McAllister, Ruth Butler, Ellen Defty, H. McAdam, and Misses Edna Whiteley and Mary McKay.

* * *

Miss E. S. McGillivray arrived last week from Winnipeg to make her home in the city.

Miss D. Petrson left for a month's holiday in Redondo, Wash., as the guest of her nephew, Mr. Lawrence Cox.

Mrs. G. B. Elliott left today by plane for Seattle and Yakima. She will visit her brother-in-law and sister, Mr. and Mrs. J. R. Elliott in Belleview, and will be the guest of Mr. and Mrs. R. C. Reed at Yakima before returning in three weeks to her home, 1110 Fort Street.

In honor of Miss Dorothy Kenward, a popular bride elect, a miscellaneous shower was given at the home of Miss Noreen Smyly, on Wednesday evening, by members of the Department of Health and Division of Vital Statistics. Upon arrival, the guest of honor and her mother, Mrs. T. Kenward, were presented with corsage bouquets. Complimenting Miss Kenward, a member of the Gilbert and Sullivan Society, three members put on an amusing skit during the evening and sang "Three Little Maids from School." The remainder of the evening was spent in games and guessing contests. Among those present were Mesdames M. George, K. Veard, V. White, C. Scott, M. Adamson, M. Beere and the Misses J. Smith, M. Boilingbroke, J. Levick, A. Chrow, Y. Love, M. Richdale, M. Cunningham, M. Symonds, B. MacIntyre, M. King, E. Barlow, K. Heap, P. McDonald, M. Helmcken, J. Dron, J. Mitchell, E. Smyly, D. Pendray, E. Watson, E. Wilson, E. Watts and M. Frith.

Ladies' Auxiliary Sponsors Successful Country Fair, Dance

A fall fair arranged in the "Y" gymnasium yesterday afternoon and old time and modern dancing in the evening, realized a sum of $450 for the Ladies' Auxiliary of the Y.M.C.A.

Mrs. Nancy Hodges, M.L.A., introduced by Mrs. W. C. Wells, auxiliary president, declared the affair open early in the afternoon. Visitors were welcomed by Mrs. Wells and Mrs. Edwin Tomlin, general convener.

Stalls were arranged under a gay canopy of crepe paper streamers in the gymnasium and afternoon tea served in the bright "Y" cafeteria.

Mrs. J. Dickson convened tea arrangements, assisted by Mesdames F. L. Honor, M. C. Sands, C. Lewis, H. L. Campbell, W. W. Higgs and B. E. Nickells.

Conveners of stalls and their assistants were as follows: Flowers and fruit, Mesdames H. T. Webb, J. V. Johnson and E. Thomson; Christmas gifts, Mesdames W. Martin, C. Gibson and G. Holms; baby wear, Mesdames G. M. Duncan, S. Winterbottom, A. Dixon and H. L. Goulborn; handicrafts, Mesdames W. Walker, R. D. McCaw and D. McAdie; aprons, Mesdames E. T. Kenney, H. M. S. Cotton, J. H. Brown and E. T. Fairey; superfruities, Mesdames J. Davidson and S. J. D. Clack; home cooking, Mrs. G. S. Brown, F. Fisher and M. Hemmingsen; contests, Mrs. Tom Brown, and candy, Mesdames G. Tomlin and H. S. Howard.

Y.W.C.A. Program

Saturday — A rummage sale sponsored by the Board of Directors will be held in the recreation room. Doors open at 10 a.m.

Saturday—Guy Fawkes carnival dance to be held by the Blue Triangle and ex-R.A.F. Clubs. Dancing 8.30 to 12.00. Fun and favors for everyone.

Sunday — Sunday Breakfast Club at 9.30. The club will attend morning service at Metropolitan United Church.

Monday—Senior business girls in the small clubroom at 8 p.m.

Tuesday—Sub-debs hold their weekly club meeting at 7.30.

Wednesday—Overseas Wives' Club court whitst party for members. Refreshments will be served.

Thursday — Chatelaine Club, regular meeting at 8 p.m.

Health and beauty classes are held every Wednesday evening from 7.30 to 9.30 under direction of Lillian Heater.

A junior business girls' club is being organized. Any young business girl interested should contact the program department at the Y.W.C.A., phone G 7179.

Girl Guide Notes

Central District — A well-attended meeting of Central District Local Association was held Monday at the home of secretary, Mrs. C. Norman. Mrs. F. M. MacNaughton presided. Mrs. W. S. Emmerton, district commissioner, was present and nine guide captains and Brown Owls also attended. Plans were discussed for the annual meeting to be held in February, and all parents of guides and brownies of Central District may attend. An interesting program is being arranged.

To Celebrate Golden Wedding Day

Mr. and Mrs. J. H. Smith will be at home to their friends. next Tuesday at the home of their daughter, Miss Thelma Smith, 1163 North Park Street, from 2 to 5 in the afternoon and again from 8 until 10, on the occasion of their 50th wedding anniversary. Mr. and Mrs. Smith were married in the old iron St. John's Anglican Church with Rev. P. Jenns as officiating minister, on Nov. 9, 1898. They have a son, Mr. J. G. Smith, Lake Cowichan; a daughter, Miss Thelma Smith, also three grandchildren.

Munday's
1203 Douglas
Vitality shoes
$13.95 $15.95 $16.95

Carmela
Styled with a Cosmetic effect!

Allana
Not content to beautify your feet alone... Vitality Shoes help beautify your face, too. Come, try a pair. Once you've worn them, you'll demand Vitality more-for-your-money Shoes.
Complete range of sizes and widths

Gifts for Men!
Handsome book-ends and outsize ash trays ornamented with life-like duck heads, hunting dogs, horses and guns—impressively masculine.
Be sure to hear Ozzie and Harriet on Sunday at 8 p.m.—your International Sterling Hour.
F. W. Francis
1210 DOUGLAS

Y.P. Societies

First Baptist—Discussion on the value of foreign missions took up most of the meeting of First Baptist Young People's Union which was held last Tuesday in the church hall.

$29.75 BUYS A SMART NEW BULOVA

LAY AWAY FOR CHRISTMAS NOW!

EASY TERMS
AT NO EXTRA COST

ROSE'S LTD.
JEWELERS OPTICIANS
1317 DOUGLAS ST.

Club Calendar

Victoria Business and Professional Women's Club, business meeting, Monday at 7.45 p.m., clubrooms, Sprott-Shaw Building, 1210 Douglas Street. Short address by Miss Elsie Richardson on structure and meaning of the national organization.

Ladies of Open Door Spiritual Church, afternoon tea in hall, 1600 Cook Street, Saturday, 2.30 until 5 p.m. Reader in attendance. . . . Bridge party, Brentwood Institute Hall, tonight at 8 . . . Pythian Sisters, Island Temple, No. 8, fall bazaar, Saturday at 2, K. of P. Hal.

C.G.I.T. Rally

Victoria Canadian Girls in Training Leaders' Council is sponsoring a C.G.I.T. rally in First Baptist Church on Nov. 11. All teen-age girls are welcome. The theme chosen is "To Be a Girl in Such An Age As This." Registrations will commence at 2.30 p.m. with a small fee to cover expenses. An afternoon and evening of fellowship and fun has been planned. Each girl will bring her own box supper. The session ends at 9 p.m.

Mark Stagette Week

In conjunction with the observance of Stagette Week throughout Canada, members of the Victoria Stagette Club will meet Sunday at 7 at First United Church to attend evening service. Members are also sponsoring a play "Dear Ruth" to be held Nov. 18 at Victoria Little Theatre. Proceeds will be used to purchase equipment for the playground sponsored by the club. Next meeting will be held at the home of Enid Denison, 848 Old Esquimalt Road, Monday at 8.

Carpet Industry

KIDDERMINSTER, England (CP)—Shortage of jute is threatening the Kidderminster carpet industry's program providing for exports of £1,000,000 ($4,000,000) a month.

Penman MAKES ITS MARK ANYWHERE Advertising

Advertise in the Times

Romance Kept Alive By Many Letters

VANCOUVER, B.C.—A romance between a tall American and a blonde, petite Australian girl that started in Brisbane, Australia, during wartime and has been kept alive since 1944 by correspondence will be happily culminated in Vancouver when Joan Dredge of Ipswitch, Queensland, and Clifford Phelps of Reedley, Cal., are married within the next two or three days, following her arrival at Vancouver airport Wednesday on a British Commonwealth Pacific Airlines plane. The marriage, it is hoped by the couple, will be the act that will permit Joan to enter the United States and take up permanent residence with her husband.

They first met in Australia when Clifford was an aero engine mechanic with the U.S. Air Tranport Command and were separated by his return to the U.S. in 1944. At that time, and since, the girl could not enter the U.S.A. because of immigration quota restrictions on the entry of single persons. The six-foot-three-inch California boy discovered that it might be possible to bring Joan into the States as his wife, however, and they decided to marry in Canada. The next step will be to obtain a visitor's permit from the American Consul here and then a permanent visa when they have become established in their new home deep in the San Joachin Valley, about 200 miles from San Francisco. He has already arranged a marriage licence with court house officials

On a month's vacation from his job as an automotive mechanic, Clifford motored to Vancouver and met the girl yesterday as she stepped from the B.C.P.A. plane from Australia. They plan a quiet ceremony for the wedding and will remain here until her visitor's permit is forthcoming, then return to Reedley, Cal.—British Commonwealth Pacific Airlines Press Bureau.

Clubwomen's News

Machine Provided—Sister Mary Gregory thanked members of the Alumnae of St. Joseph's School of Nursing, at a regular meeting, for a sewing machine given to the student nurses' sewing class, also for a steam iron and ironing board provided for the class. Mrs. R. B. Ditchburn presided and plans were discussed for a rummage sale on Nov. 24 with Miss E. Chung as convener, and for a dance for student nurses on Dec. 29 with Miss G. Solly convening. Sister Mary Claire gave an interesting talk on the advantages of the alternating system in teaching of student nurses.

For Overseas—It was decided to send a food parcel overseas to an adopted family, at a meeting of the R. B. McMicking Chapter, I.O.D.E. Miss Mary McKenzie was named convener of a rummage sale to be held at the Public Market on Dec. 4; Miss Connie Chrow reported on sale of Christmas cards, and Miss Alison Chrow gave the Empire study report on the British Commonwealth of Nations. Chapter members will take flowers to the D.V.A. Hospital on Nov. 13 and will place flowers on the Cross of Sacrifice during December. They will also assist in selling poppies on Saturday.

Drama Group — Twenty-two members and friends of Victoria Women's Institute Drama Group met at the home of Mrs. Nelson Brown, 824 Kings Road. Hallowe'en decorations were arranged throughout the rooms where cards were played. Refreshments were served by the hostess, assisted by Mrs. K. McDonald. At the regular meeting of the group, held at the home of Mrs. George Bowers, 3500 Saanich Road, Mrs. Stella Blair presided. Poetry was read by each member and Mrs. Carson McCormick gave a dramalogue, "An Appeal." Lessons were given by Mrs. Blair on vowel sounds, "allegro" and deportment. Refreshments were served by Mrs. Bowers, assisted by Mrs. Curry and Mrs. A. Ann Pratt.

C.W.L. Meets—Mrs. W. Rogers presided at a meeting of the senior sudbdivision, Catholic Women's League, held in St. Andrew's Cathedral parish hall. Reports were given by Mrs. W. J. Sullivan, education; Mrs. S. Hunter, ways and means; Mrs. E. Bland, hospital visiting; Mrs. W. Mulcahy, remailing; Mrs. Rogers, imigration; Mrs. W. Milligan, sewing; Mrs. E. Rey, lay retreats; Mrs. W. R. Martin, citizenship. Volunteers named as Poppy Day taggers were Mesdames Rey, W. Morning, A. Pollard, M. O'Toole and Miss V. Babington. Mrs. Hunter will convene a home cooking stall at the cathedral parish bazaar at St. Louis College on Dec. 3; Mrs. Martin the tea room and Mrs. A. Lagace and the Altar Society, fancy work and aprons. Hot chicken dinner and other attractions wil be convened at the Chinese Mission bazaar, in the new hall, 854 North Park Street, on Nov. 13. It was decided that the linen shower for Bishop's House would be postponed until the new year.

Swedish Government Plans To Ease Domestic Tasks

STOCKHOLM (Reuter) — A brains trust to find means of reducing the work of housewives has been appointed by Gustaf Moeller, Sweden's Minister for Social Affairs.

Including architects, housing officials and other experts, the brains trust is to draft plans for concentrating such household tasks as cooking, cleaning, and even bathing the baby in a central building—known as a "help centre"—around which apartments would be built.

The central buildings will have community restaurants where cheap, nourishing food can be eaten or taken home ready for the table. They will have corps of cleaners to wash paintwork, polish floors, vacuum-clean carpets and dust for a moderate fee.

Family linen will be brought to the laundry to be washed by modern machinery at low cost.

There will be nurseries and kindergartens for children below school age so their mothers can go to work.

A few help centres already exist in Sweden, but they have been created and maintained by private enterprise. Following a question in parliament by Mrs. Disa Vaestberg, president of the Social Democratic Women's Association, the state announced it is taking steps to set up many more centres.

FACTORIES NEED WOMEN

Mrs. Vaestberg said industry needs more women but that nothing had been done to make it possible for women to work and run their homes easily at the same time.

"If one excludes women employed on farms," she said, "one finds only 21 per cent of childless married women are working in Sweden. Of women with one or more children, the percentage for the whole of Sweden is only 15 per cent.

"Once let these women, who prefer to stay at home, know that they will not come back to dirt and disorder and badly-cared-for children after a hard day in office or factory, and you will find that they will come out of their shells and help us to increase production."

Dr. Yngve Larrson, building expert and chairman of the brains trust, says the help centres will help old people and hospitals as well as housewives.

"Many old people are unable to fend for themselves in our present type of flats," he said, "and are forced to go into hospitals or homes for the aged.

"If they can have most of the cares of running a home taken off their shoulders, they will much prefer to have their own flats. Both they and the community would benefit."

P.-T.A. News

Quadra — A sum of $391 was realized at the annual fall bazaar of Quadra P.-T.A., held Wednesday afternoon. Mrs. D. Dakers, president, welcomed guests and introduced R. N. Grubb, principal of the school, and Mrs. J. Almond, general convener, who opened the bazaar. Special guests were Mrs. P. E. George, Miss I. Tuck, Mrs. H. A. Beckwith, Mrs. R. H. McInnes, F. G. Mulliner, B. Trevitt and presidents of other parent-teacher organizations.

The next regular monthly meeting of the P.-T.A. will be held on Tuesday at 8 in the school auditorium.

Monterey—Mrs. H. A. Beckwith, chairman, Provincial Board of School Trustees, opened the Monterey P.-T.A. fall bazaar held Wednesday in the auditorium. Little Margaret Dawson presented the honor guest with a corsage bouquet. Other special guests included Mrs. R. Freemantle, Cloverdale P.-T.A.; Mrs. Ethel Evans, John Gough, Provincial Board of Education; Mr. and Mrs. J. A. de Bourcier, Mrs. G. W. Pottinger, P.-T.A. Council, and Reeve R. A. Wootton and Mrs. Wootton. Mrs. C. C. Cook entertained with piano selections. One of the main attractions was Mrs. Marion Pye, qualified grapho-analyst. Approximately $315 was realized from the affair. Glen Pope arranged book-ends and hammer games for the miscellaneous booth. Conveners included Mesdames Ernest Evans, A. R. C. Wildig, C. Martin, H. E. Bull, M. A. Heppell, L. J. McLennan, E. H. Pope, H. Sabiston, G. E. Morris, G. W. Dawson, E. Curtis, J. Chesman, W. Bryndolfson and Mrs. E. A. Campbell, publicity.

Mammoth Auction Sale

The Junior Auxiliary, B.C. Protestant Orphanage, is sponsoring a mammoth auction sale Saturday, commencing at 1, at 1612 Oak BayAvenue.

Merchants of Victoria have donated many beautiful and varied gifts, and it is hoped that a large sum will be raised to aid this worthy charity. Furniture, glassware, toys, shoes, candy, clothing, food, stationery, books, lamps and hundreds of other new and used articles will be on display Saturday morning.

Miss Anne Adamson is convening this affair, with assistance from Miss Phyllis Mugford, Pat Gallaher, Pat Pearce, Peggy Lowe, Pat Scrivener, Ruth Stutt and Mrs. Nessie Brown.

Shower Planned—It was decided at the last meeting of the Ladies' Auxiliary to the Fraternal Order of Eagles to hold the next gathering in the form of a social and shower for the bazaar on Dec. 1. President E. Rose was in the chair and Sister E. Cooper reported progress with bazaar plans. Final plans were also made for the annual Hayseed Ball on Nov. 12 in Eagles Hall.

"It's from Birks"

BIRKS
OFFER AN OUTSTANDING
CHRISTMAS CARD VALUE
12 distinctive designs with friendly greetings.
12 in a box.
20c PER BOX
4 BOXES 75c
48 CARDS IN ALL
BIRKS
JEWELLERS
706-708 YATES ST. PHONE B4241

FINE FLANNELETTE
36-inch flannelette in striped pastels, solid white or pretty "Pussies" on pastels. Per yard 40c, 50c, 69c
Rayon and Cotton Plaid Dresses
In smart new styles for girls 7 to 14 years 2.25
Fall and Winter Clothes for All the Family
TANG'S PAGODA
G 8686
2626 DOUGLAS

CHILDREN'S WHITE RUBBERS
PLAIN OVER 1.25
PULLOVER GUM BOOTS 3.25

XMAS SLIPPERS
BETTER GRADE CHRISTMAS SLIPPERS ARE NOW ARRIVING—WHY NOT SHOP EARLY?

SCUFFER OXFORDS
BOYS' AND GIRLS' PLAYTIME OXFORDS
Sizes 5 to 10 2.45
Sizes 11 to 2 2.95

A Shore Store JUST for Children
TYKE-N-TEEN
CHILDREN'S SHOES ONLY
G 2523
811 FORT STREET FORT AND BLANSHARD AT BUS STOP

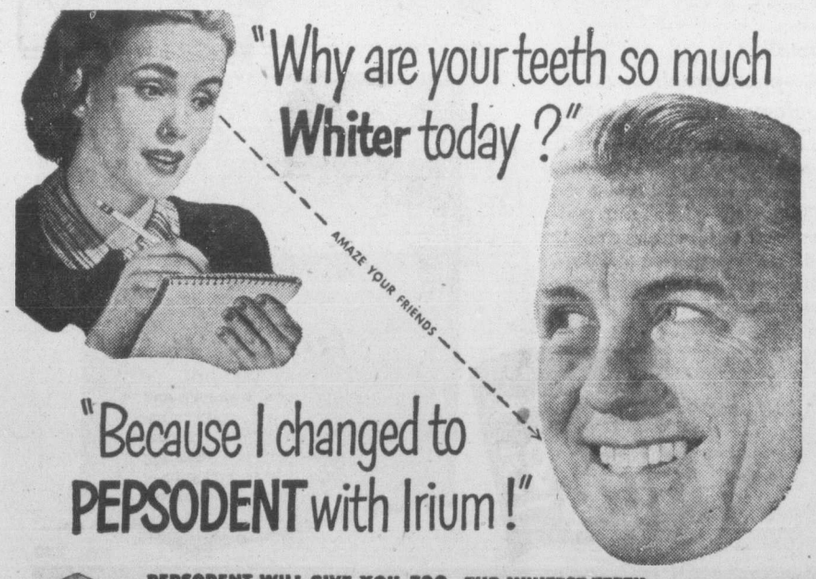

PEPSODENT WILL GIVE YOU, TOO, THE WHITEST TEETH

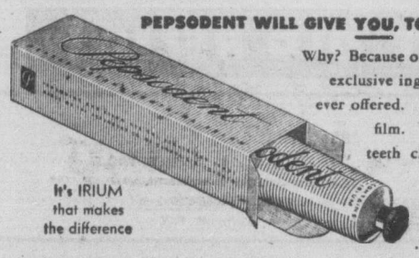

Why? Because only Pepsodent contains Irium, the marvelous exclusive ingredient that gives you the greatest cleansing action ever offered. Pepsodent gets rid of every trace of dull film. That's why New Pepsodent with Irium gets your teeth cleanest—and when they're cleanest they're whitest . . . ask for Pepsodent Dental Cream today!

It's IRIUM that makes the difference

You'll love Pepsodent's delicious, fresh minty flavor!

Headquarters For
TRUSSES - BELTS
Elastic HOSIERY
EXPERT FITTING
FREE CONSULTATION
INFRA RED and ULTRA VIOLET LAMPS
DARLING'S
PHARMACY LTD.
FORT AT BROAD B 1212

Dramatic Dress Lines

And they're sensationally beautiful dresses remarkably designed to flatter in fabrics of finer quality. The right dresses for you—lovely as a picture, and in desirable colors, also your favorite black. Featured in a complete size range.

12.95 up

NEW WINTER HATS
from 3.95
HATS—new, different and wearable. All most attractive and so very moderately priced.

A.K. Love Ltd.
708 VIEW STREET

Sore Throat of colds. Rub VapoRub on throat...chest. Melt some in mouth, too!

VICKS VAPORUB

SAL HEPATICA

The Gentle, Speedy LAXATIVE also combats EXCESS GASTRIC ACIDITY

When You're **WORN OUT** *and Worried*

and drag around each day, unable to do the work—cranky with the children—feeling miserable, don't blame it on 'nerves'. Your kidneys may be out of order—for when kidneys fail the system clogs with impurities—and headaches, backache, disturbed rest, frequently follow. To help keep your kidneys working properly—use Dodd's Kidney Pills—and see for yourself if that 'all-in' feeling is not soon replaced by clear-headed energy and pep. Get and use Dodd's Kidney Pills today. 140

Dodd's Kidney Pills

Claims On Poland Denied By Church

WARSAW (AP)—The Roman Catholic hierarchy in Poland says charges by the government-controlled press that the Pope questioned Poland's western frontiers are "completely baseless."

A pastoral letter read in all Catholic churches of Poland last Sunday said the church had followed Poles who resettled in former eastern German lands and "Polish apostolic administrators have taken over the administration of churches in the regained territories."

The letter added that, "under difficult conditions, nearly 2,000 priests are serving the new life" in a network of churches established in the western lands.

Answering persistent attacks by the newspapers against the Holy See, the letter said that Adam Stefan Cardinal Sapieha of Krakow, who returned several weeks ago from the Vatican, "brought us official assurance that the Holy Father has never questioned the Polish Republic's frontiers, which are not decided by church authorities but are regulated by international agreements."

Polish newspapers long have charged that Pope Pius is encouraging Germans desiring to change Poland's western frontiers.

BUGS BUNNY

Non-Partisan Group Makes Plans For Election; Officers Elected

R. H. B. Ker was re-elected president of the Victoria Civic Non-Partisan League at the annual general meeting in the board room of the Chamber of Commerce Thursday night when preliminary plans were completed to select candidates for the Dec. 9 civic elections.

R. H. B. KER

The league was formed last year "to sponsor and support the best men possible for civic office and at the same time endeavor to encourage greater interest by the citizens in the civic elections."

No names of candidates or possible candidates the league might endorse were submitted, but another meeting will be called shortly, possibly next week, when action will be taken.

The election meeting, with H. Cuthbert Holmes, acting vice-president, in the chair, developed into an informal discussion, which became somewhat heated at times, on the system under which the City of Victoria is administered.

Speakers from the floor, including present members of the City Council, advocated and spoke against a city manager system at the City Hall, criticized and supported assessments on property in the city, and from all appearances would have continued speaking much longer than they did. But it was pointed out that such discussion was not in accord with the league's constitution.

"And besides," said a member from the floor, "we're not getting anywhere anyway!"

D. HAGAR CHOSEN

The discussion followed the election of officers in which Denis Hagar was chosen vice-president; C. S. Henley, executive vice-president, and Hubert Lethaby, secretary-treasurer. Mr. Lethaby was re-elected.

Directors elected include: Ernest Heybrook, Pat Dunn, J. Howard Harman, J. H. Wilson, T. Denny, B. Russell Ker, J. Lackie, George Wilkinson, N. Gibson and Mrs. A. McCullough.

Directors elected for two years last year are Mrs. V. A. Peters, F. H. Francis, Rev. W. Hills, and Mr. Holmes.

Prior to the elections two speakers were heard—Glen McMaster, president of the Vancouver Non-Partisan Association, and J. Carl Pendray, former mayor of Victoria.

TO COMBAT C.C.F.

Mr. McMaster gave an outline of the operations of the Vancouver associaton and stated it was formed in 1936 to combat the C.C.F. which had issued an ultimatum: "We intend to control the City Hall."

Vancouver businessmen, opposed to this political party, banded together to support candidates who would fight the C.C.F.

"And since 1936," Mr. McMaster said, "ninety-three per cent of civic officials elected in Vancouver were supported by our association."

He believed younger men should be encouraged into civic office to replace "the older men, many of whom are in well-worn ruts."

He said the Vancouver association never interferes with any elected representative it has supported, and its only stipulation in backing a candidate is that he or she will not be bound by any political promise to a person or a political party.

Mr. Pendray recalled the four years he was mayor of Victoria starting in 1924, and he said the need was there then as it is now for some system of control or co-ordination of City Hall departments.

"There should be some kind of a manager over all departments to relieve the aldermen of unimportant details they now are saddled with," Mr. Pendray said, adding a warning:

"If some such action is not taken soon, you won't be able to get competent businessmen to run for office."

Brigadier Visiting City Salvationists

Brigadier and Mrs. O. G. Welbourn, now stationed at the divional headquarters of Salvation Army at Vancouver, will visit Victoria Saturday and Sunday to conduct services in the new citadel.

This will be the brigadier's first visit to Victoria. Both the brigadier and his wife have spent 20 years on the missionary field of China and Manchuria, and they both spent three years in an internment camp during the last war.

The first publication to be issued under the title of "magazine" was the Gentleman's Magazine" published in 1731 in England by Edward Cave.

Finest Quality— Easy to Use

"SALADA" TEA BAGS

Dunlopillo THE ORIGINAL

LATEX FOAM CUSHIONING

Restful

THOUSANDS OF CAR OWNERS ENJOY ITS RELAXING COMFORT

For Furniture, Mattresses, Transportation

4 DUNLOP-CANADA

Also makers of Auto, Truck, Bus, Agricultural, Aircraft, Motorcycle and Bicycle Tires; Industrial Rubber Products and Golf Balls.

"Every Need for the Smoker"

CIGAR SPECIAL

The "ARTURO" CORONA — Regular 10c cigar. Tin of 50 ..... 3.75

The "Lumberman" BRIAR

Short Stem - Easy to Carry. Just what you have been waiting for $1.00

SEE THIS TODAY — SAVE MONEY THE

"Downing" HOME HAIR CUTTER

EASY, SIMPLE TO USE FOR THE WHOLE FAMILY $1.35

E. A. MORRIS LTD.

Cigars, Cigarettes, Tobaccos, "Humidifresh"

Open Evenings Till 9 1116 GOVERNMENT ST.

ACID *indigestion*

Be ready anytime, anywhere, to help neutralize excess acid—with Rennies. Rennies are nice-tasting individually-wrapped tablets which you carry in your pocket and eat like candy. 25c and 75c—all drugstores.

RENNIES

Your Dog Knows! **WHAT NOURISHING EVERY INCH MEANS**

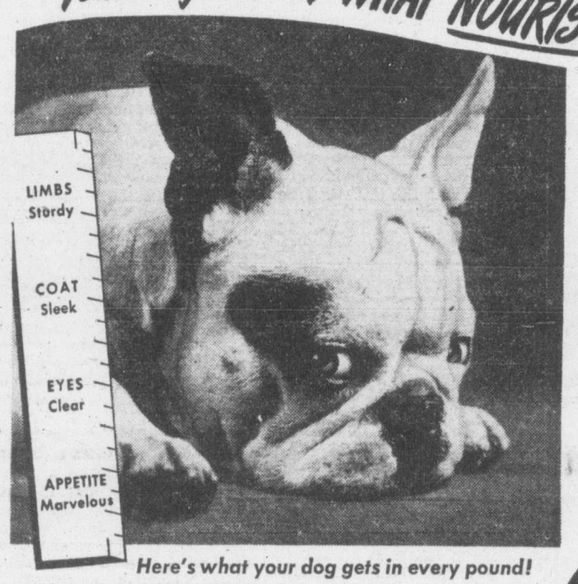

Here's what your dog gets in every pound!

Proteins as in 1½ lbs. beef; *carbohydrates* as in 1½ quarts cooked oatmeal; *fats* as in 1 ounce butter; *minerals* as in 1¾ lbs. cheese; *iron* as in ¾ lb. beef liver. *PLUS* all the vitamins and minerals dogs are known to need.

A dog that's healthier, happier and *more fun to be with*

You can be an "expert" in caring for your dog. Just nourish *every inch* of him—feed him GAINES! Then he'll be *happy*, full of well-being—because GAINES is kennel-tested—biologically proved to be *nutritionally complete.*

You'll save money, too!

GAINES costs less to feed than any other type of dog food. It's ALL FOOD. Some other types of dog food contain 70% moisture. Why pay for water? Buy nourishment! Buy GAINES!

So easy to feed!

All you do is add water from the tap (or soup, milk or gravy if he likes it).

For variety, try GAINES KRUNCHON, which is GAINES Meal compressed into tasty bite-size pellets.

Wherever dog foods are sold 2-lb., 5-lb. and 25-lb. bags

GAINES

Complete Meal for All Dogs

A Product of General Foods D-178

HOME ENTERTAINMENT *DeLuxe*

AT BUDGET PRICES!

(Also available with short wave at a slight extra cost.)

The height is right — The price is right — The tone is GRAND!

This model is just the right height to place beside your chesterfield or arm chair — just the right height for you to handle the records or radio controls in comfort. And don't let the low price fool you — this model is smartly modern in appearance and the tone from both radio and records is excellent — a 6" x 9" oval cone speaker plus large baffle ensure this. A built-in aerial provides good reception through the powerful 5-tube A.C. chassis. See it — hear it — and you'll be enjoying one in your home for many evenings to come.

Sheer Value in Every Detail! Fully-equipped radio-phonograph complete with automatic record changer

Nearly a quarter of a century of Sparton radio experience is behind this amazing value: A completely-equipped 5-tube A.C. radio — plus automatic record changer (concealed behind the handy tilt-out door) — plus built-in aerial — plus a smart, modern, mahogany-finished cabinet, styled to blend harmoniously with a modern living room — all for a price that was considered impossible in pre-war days. You can't afford to be without an automatic radio-phonograph now this model is available. (33" x 20½" x 16⅝")

Sparton RADIO'S RICHEST VOICE

XZ2C

ACT NOW! 200 WINTER NIGHTS ARE COMING... TRADE IN THAT OLD RELIC!

Distributed by

THE CANADIAN FAIRBANKS MORSE CO. LTD., VICTORIA, B.C.

These Are Your Sparton Dealers

WILCOX LIMITED 648 Fisgard E 8012 — DAVID SPENCER LTD. Radio Dept., View Street — YOUNG'S RADIO SERVICE 794 Fort St. E 0741 — MACDONALD'S LTD. 747 Yates St. E 1171 — MEADWELL'S RADIO & ELECTRIC 2651 Douglas St. E 9534 — KENT'S LTD. 742 Fort St. E 7104 — CHAMPION'S LTD. 727 Fort St. E 2411 — C. J. McDOWELL 1000 Douglas St. E 4138

COAST HARDWARE LTD. 1418 Douglas St. E 2213 — HUMBER BROS. 531 Bastion St. E 2114 — VOGUE FURNITURE HOUSE G 3111 — HAFER BROS. 869 Yates St. East Saanich Road Keating 61 — SIDNEY FURNITURE Sidney 250 — FRED MARCONI LTD. Albion 15M — FINDLAY'S ELECTRICAL SERVICE North Quadra St. Colwood Corners Belmont 95X

A FAMILY Tradition FOR MORE THAN 60 YEARS!

In the wearing, as well as in the making, Stanfield's Underwear has been a Canadian family tradition for three-fifths of a century.

The consistently high standards of quality manufacture maintained by three generations of Stanfields have earned the constant preference of generations of buyers. The same qualities—comfortably tailored fit, lasting softness and long life, with proof against shrinking—will solve your underwear problems. Ask for Stanfield's Unshrinkable Underwear, in a wide range of combinations and separate shirts and shorts, in a variety of weights.

STANFIELD'S Unshrinkable UNDERWEAR

City Police Commission Votes Two To One In Favor Of Keeping McLellan On Force

Victoria Police Chief John A. McLellan will continue to serve as chief constable of this city until Dec. 31, 1949, it was decided at a special meeting of the police commission Thursday afternoon.

Due to retire next month at age 60, the chief applied to the commission for an extension of employment because of an accident last Dec. 8 which kept him from his office until last Sept. 15.

The three-man commission was split over the issue. When the vote was taken, Mayor Percy George, chairman, and Commissioner James Neely voted in favor of granting the extension and Commissioner Burges J. Gadsden against it.

The chief's extension was the only matter discussed at the meeting. The commission took one hour to reach its decision.

Debate got underway following reading of a letter from the Victoria City Police Union which stated union members had endorsed a resolution of the Municipal Superannuation Advisory Committee, a union group, which read in effect that any municipal employee reaching his maximum retirement age, as specified by the Municipal Superannuation Act, be retired and excluded from further employment with any employer coming under the act.

SHORTSIGHTED SAID MAYOR

Mayor George attacked this resolution, claiming it was shortsighted.

"This allows no elasticity," he said.

"What would happen if a man reached maximum employment age and no capable man was readily available to fill his place?" he asked. W"ould it let him stay on or would it leave the job empty?"

Another letter was then read. This one from Commissioner Gadsden, expressing his opposition to an extension.

"I have given added thought and consideration to the matter since our meeting of last week and still feel that I am on sound ground and my consent to the application would be wrong and that it would be contrary to policy established by the senior civic government that applies to all employees in the city service," Commissioner Gadsden's letter read.

"I wish to add, that it was Commissioner Neely who first informed me that there was a rumor that the chief intended to make application for an extension of employment as chief."

"At that time he said that he was definitely opposed to it, even though he would have to stand alone, but I agreed that I also thought it would not be right."

"It transpires now that he has changed his mind and I will be in the minority," Commissioner Gadsden's letter continued.

"I do not believe it is proper for the board of commissioners to independently move in a matter that is liable to interfere with the confidence of the city employees in the over-all policy of the city in relation to the matter of their retirement and superannuation dates."

CONCERN FOR FORCE

Commissioner Gadsden concluded his letter with an expression of sympathy for the chief. "But, as a police commissioner, I believe my first thought should be on behalf of the force as a whole."

Taking up where his letter left off, Commissioner Gadsden warned his fellow commissioners they were dealing with "a highly explosive precedent."

By granting the chief an extension past the retirement age, he continued, it would set the stage for many other city employees to request similar extensions.

"Also," Commissioner Gadsden said, "things like this might interfere with the competence and morale of the force."

He noted that by retaining the chief for another year, many members of the force would be kept at their present ranks, instead of being promoted.

The commissioner said he had not talked with police officers about this but knew it to be so.

"And I feel my duty is more to the whole of the force than to any one person," he stated.

Referring to a service record, Commissioner Gadsden noted the chief had served on the police force for nearly 38 years. He joined in 1911, starting at $80 a month. He received gradual wage increases and by 1919 was earning $96 a month. In 1919, he was receiving $125 monthly; by 1920, $135; by 1926, $150; and between 1931 to 1935, ranged between $161 and $175, Commissioner Gadsden reported.

"He was made chief in January, 1938, and put on a salary of $250 a month," the commissioner said. "He received pay increases in 1940 and 1944 and in 1945, which brought his monthly salary to $307.75 a month."

In 1947 the chief's salary was raised to $390 a month, which he has been receiving since. Under provisions of an arbitration board's ruling, however, he will likely be granted $20 a month extra pay, retroactive from April 1 of this year.

PENSION OF $59

Summing up his case, Commissioner Gadsden claimed the chief would have about $2117 coming to him in a lump sum if he retired this December, and would receive a $59 a month pension. The pension would continue until the chief's death or until his wife's death if she survives him.

Commissioner Gadsden contended the chief should have saved enough to be able to go on retirement and live comfortably. "Years of employment and knowledge this thing was coming should have provided him with something to lay aside for retirement," he said.

The mayor was next to present his views. Dealing first with the lump-sum payment which the chief will get on retirement, he said: "This is not a special gift. He has earned this, and is just as much entitled to it as any other city employee is entitled to what he has earned."

Secondly, Mayor George declared, the commission should not lack the courage to set a precedent.

Referring to the chief's accident, the mayor said the chief had been physically handicapped by it to an extent that he would not be able to compete on the open labor market. He is unfit for heavy, manual work at any rate, he said.

"SPECIAL CASE"

"I can't help but feel we have a special case before us," he continued, "and I believe we should grant the requested extension. I am not unmindful of the fact this might retard someone going up to chief, but I feel whoever that person might be would want the same consideration had he been subject to similar circumstances."

The mayor also pointed out that members of the police and fire departments were somewhat penalized by having to retire at 60 while all other civic employees could work up until they were 65.

"There's five years cut away right there," he said.

Commissioner Neely, in taking the mayor's side, noted Chief McLellan never earned more than $175 a month until he was made chief constable in 1938, and his average salary until that time was considerably less.

Commissioner Neely said he could not see how anyone could have saved much out of that.

He also dealt with the chief's physical condition, which resulted the accident.

"He can't go out today and do hard work, but he is capable of continuing on as chief. I don't know today where a man can get a soft—an easy job and since the chief has always been very efficient and has done a good job, I think it is the least this board of commissioners can do is to grant him a one-year extension."

"It won't cost the city $1 a year more and possibly in another year's time we'll be in a better position to appoint a new chief."

Commissioner Neely moved extension of the chief's term of office until Dec., 1949, and was supported by Mayor George.

The mayor explained that to strictly observe the provisions of the Superannuation Act the chief would have to be superannuated Dec. 31 of this year and then have his employment extended from month to month until Dec. 31, 1949.

"It's merely a technicality, however," the mayor observed.

YOUR FAVORITE CANDY STORE

643 YATES ST. Just Below Dominion Bank

Lees CANDY MANUFACTURERS SINCE 1882

MANUFACTURING IMPORTING BUYING & SELLING CHOCOLATES TOFFEES, ETC OVER HALF A CENTURY

614 Trounce Alley Rear of Union and Central Buildings

FRIDAY AND SATURDAY SPECIALS

BUTTER DROPS, FRUIT DROPS, PEPPERMINT LOZENGES, regular 60c lb. Per lb. 45¢

VICTORIA'S FAMOUS WHIPPED CREAM CHOCOLATES AND SNOWBALLS, per lb. $1.00

YORKSHIRE MINT ROCK — BARLEY SUGAR

Chocolate Boxes by All the Leading Manufacturers

LARGEST SELECTION IN WESTERN CANADA

J. S. McMillan

ART. LETTERING. SHOWCARDS. POSTERS.

1216 BROAD ST. PHONE E 5333

I'M ASHAMED to say it... but they were whispering about me

1 HOW EMBARRASSING! "I was busy at the office when I saw Tom and Bob looking at me in a kind of funny way. Then I heard Bob whisper, 'Too bad she has "B.O."' There was no doubt about it. They meant me. For a moment, I was too horrified to move. Then I rushed out of the room."

2 "I SOBBED out the story to Mary. She said 'B.O.' could happen to anybody and suggested I try Lifebuoy."

3 "I GOT SOME Lifebuoy. It's so gentle on my skin. I love its rich, creamy lather that protects me from 'B.O.'"

4 "PRETTY SOON nice things began to happen like dates and parties. It surely pays to be Lifebuoy-dainty."

Its fresh, clean scent is your guarantee of protection

The clean scent of Lifebuoy's thick, rich lather is your guarantee of protection. In a few seconds, the Lifebuoy scent has disappeared and so has every trace of "B.O." (body odor). Lifebuoy is the only soap specially made to stop "B.O."

And, tests prove you can build up protection against "B.O." by bathing with Lifebuoy every day. Try it for just seven days. Your skin feels so clean, fresh, and gently caressed. And you're completely free of "B.O." worries.

A LEVER PRODUCT

USE IT DAILY

FROM HEAD TO TOE . . . LIFEBUOY STOPS "B.O."

New Groups New Values in Eddy's BIRTHDAY SALE

RAIN SPECIAL!

If it's actually raining while you're in the store here are UMBRELLAS $4.95 values, for $1.95

COATS

A wonderful group in popular winter weights, in wines, greys and greens. All sizes, all styles. Values to 45.00 for $39.50

SUITS

Your choice of these amazing values in soft new materials. The colors you want, reg. 39.50, and at only $24.95

DRESSES

Every dress in our store, if the price tag says more than 9.95 then take $2.00 OFF

DRESSES

100 Only. A special group of manufacturers' samples. Reg. to $16.95, for $10.95

COTTON DRESSES

Every size, every color, every style. Values to $6.95, for $2.47

For the First 15 Sat. a.m.

Be on hand for one of these RAINCOATS

Genuine Heatseal, will not crack or tear. Dome fasteners, and they're going at 50¢

BLOUSES

Including sports, long sleeve and sheer styles. Regular to $5.95, now ½ off

BRASSIERES

Values to $1.35, now, each 39¢

PANTIES

Pure silk, small medium and large. Reg. $1.95 values, but they're substandards, going at 75¢

OUTSIZE GOWNS

Lovely filmy material. Regular $6.95, substandards, so now $3.95

GIRLS' BLOUSES—Sizes 2 to 14. Regular to $2.49, for $1.69

WOOL ANKLE SOCKS—Sizes 6 to 8½, 50 pairs that were 69c, now 49¢

10 Only BOYS' WOOL SUITS—Sizes 2 to 6. Reg. $2.25, for $1.49

Saturday Only Children's Dresses

A special rack that includes sizes 2 to 12, a wonderful variety of styles and regular to $4.98. Saturday special, each $1.00

1661 DOUGLAS

The BAY'S TOYLAND OPENS SATURDAY 3rd Floor

Land of young enchantment . . . bubbling with festive excitement . . . brimming with brand new toys and time-tried favorites! Bring the kiddies in . . . let them dream a while in fairyland . . . then choose while selections are at their best the toys that make young Christmas dreams come true!

Beautiful "Susie" DRESSED DOLLS

Regular 3.98. Saturday 100 only, each **2.98**

Cute, cuddly composition dolls 15 inches in height! Have sleeping eyes and real hair in braids. Complete with gay print frock and bonnet, leatherette shoes, white socks. Just made to be adored by your young daughter! Choose early!

Complete 19.95

Famous Lionel
ELECTRIC TRAINS

Special Saturday. As Sketched **19.95**

Transformer, 16 pieces of track, 5 cars and engine including dumpcar, coal car, tender, sliding door freight car, caboose and cross-over switch. Limited quantity . . . shop early!

Special! Wind-up TRAINS

For very little boys . . . 3 cars and 12 pieces of track. Sturdy, heavy spring engine throws sparks out of smoke stack. 48 only, each **5.95**

Doll Carriages

Small size with metal, collapsible hood and carriage cover. Rubber-tired all metal wheels. Special **6.95**

C.C.M. Tricycles

Size for 2 to 3 years **18.95**
Size for 3 to 5 years **19.75**
All Metal Pedal Cars **8.95**

Santa Is Coming Soon!

Not this Saturday . . . but a week Saturday your old friend will be on hand to talk and chat with all the kiddies that come to visit him. In the meantime . . .

Write Santa a Letter!

We know he'd love to hear from you, and we know too, that he'll send you an answer. Just drop your letter in Santa's Mailbox in Toyland, Third Floor.

36-inch Wagons

Roller bearing type with all metal wheels, hardwood body reinforced with steel bands. Set-up ready to use **6.95**
Boxed **6.49**
—Toyland, Third Floor

Sale Men's GLOVES

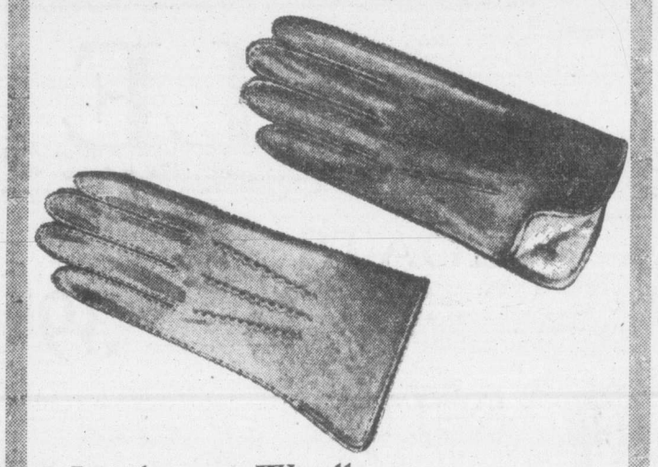

Leather or Woollen Lined or Unlined **1.59**

Regular 2.75 to 3.95 .....
Regular 4.25 to 5.95 ..... **1.99**

Big savings for men . . . and for women who have an eye towards Christmas! Leather ones are carefully cut from finer quality capeskin, finished with hand or machine sewing.

Woollen ones are in pure botany wool, choice of honey comb or plain knit. Sizes 8 to 10½ in both groups.

—Men's Furnishings, Street Floor

5.25 Shoulder-Style HANDBAGS 4.39

Fine Quality Plastic "Calf" — Large — Good Looking

The kind of handbag you want . . . at a price you can well afford to pay! Make mighty fine Christmas gifts too! Inside zipper and change purse. Black, navy, grey, red, brown, tan or wine!

—Handbags, Street Floor

Rayon Crepe Hosiery "Subs." 99c

Slightly imperfect, but good-wearing and good-looking. Full fashioned, sandy beige shade . . . sizes 8½ to 10½. Pair.
—Hosiery, Street Floor

Electric HEATERS

Regular 14.95

SATURDAY ONLY **9.95**

- First Quality Circulating Type.
- Quickly heats average size room.
- Plugs in any wall socket.

Yours at a saving of 5.00 . . . the heater you've been wanting for that extra room or office! See them . . . choose one early Saturday morning!

—Housewares, Third Floor

—Housewares, Third Floor

Special! FOOTSTOOLS

Cater to his comfort this Christmas! Choose the footstool he's been longing for from this inexpensively priced group. Two styles in tapestry or velour **5.95**

Special! SMOKERS

Special, pre-Christmas purchase brings you this popular gift at an outstandingly low price! Heavy, well-balanced ornamental metal base . . . large glass tray. Each **10.95**

—Furniture, Fourth Floor

Special! FIRE SCREENS

Protect your rugs from scorching fire sparks . . . choose these three-fold style screens with attractive, pure brass trim. Average size, special **5.98**

—Housewares, Third Floor

100 Library DISCARDS

SPECIAL SATURDAY **$1**

New books reduced for quick clearance . . . including such titles as "Cry, the Beloved Country" by Paton, and others.

200 Library Discards, each ..... **25¢**
500 Library Discards, each ..... **50¢**
100 Library Discards, each ..... **75¢**

—Books, Mezzanine Floor

Self-Serve FOOD Market

SNYDER'S TOMATO KETCHUP Bottle **15c**

AYLMER PURE APRICOT JAM ..... 4 lbs. tin **65c**

GRAPEFRUIT JUICE, 48-oz. tin **25c**

CLARK'S MINCE-MEAT, 24-oz. jar **27c**

—Foods, Lower Main Floor

FAMILY CANDY TREATS

SCOTCH MINTS — per lb **43c**
FRUIT DROPS — per lb **29c**
McINTOSH GAITY TOFFEE, lb **55c**

—Candy Counter, Street Floor

Oh, So Good! Delicious
LEMON LAYER CAKES 35c

—Bakery, Street Floor

Teener's Full Swing COATS

- Warm all wool fleece!
- Detachable hood—covered buttons!
- Warmly interlined, satin lined!

$35

Slip one on . . . twirl before the mirror . . . see how lovely you look in one of these coats! Note their young lines . . . the gracefulness of the full back . . . you'll love them for their beauty and warmth. Checks in green and white or brown and white. Sizes 10 to 16.

BOYS' SPORTS SHIRTS

Warm Doeskin
1.98

Hard-wearing, warm . . . the kind of shirt for your son to wear to school or play. Neck can be worn open or closed. Beige with brown design. Sizes 8 to 12.

Raincoats

Rubberized cotton with raglan sleeve and belted. Navy. Sizes 8 to 12 ..... **7.95**
In tan, **8.95**

Raincoats

Zelan treated gabardine that never requires rewaterproofing. Navy or tan with tartan lining. Ages 4 to 7 ..... **12.95**

—Children's Wear, Third Floor

All-Purpose, All-Weather RAINCOATS

Poplins, gabardines, satins in belted or straight back styles with detachable hood. Navy, grey, red, blue. Sizes 12 to 18 ..... **25.00**

Girls' Tailored BLOUSES

Short sleeve cottons with tailored neckline. White, beige, yellow or blue. Sizes 12 to 18 ..... **1.98**

—Teen-timer Shop, Second Floor

Girls' UMBRELLAS

Colorful, small-size umbrellas to protect young girls on rainy days! **2.49**

—Children's Wear, Third Floor

Plenty of FREE Parking Space at the "BAY"

Hudson's Bay Company.
INCORPORATED 2nd MAY 1670.

Store Hours:
9 a.m. to 5 p.m.
Wed., 9 a.m. to 12 Noon
Phone E7111

Sports Mirror

By PETE SALLAWAY

BUSY completing plans for his first wrestling show of the season Rocky Brooks dropped in for a chat yesterday. I questioned him on the possibility of his bringing Joe Louis here to referee a bout. It is reported the heavyweight boxing champion will make an appearance in Vancouver as the third man for a mat bout. Brooks has no intention of attempting to get the Brown Bomber over here and for a very good reason. "If I were to bring Louis here it would mean jumping up the admission prices and the fans would only see him work in one bout," Rocky said. "I don't think the fans are that anxious to see Louis."

BROOKS also informed me he has received an offer to put on a card featuring Primo Carnera, the former heavyweight boxer, who, a couple of years ago turned to the wrestling game to recoup his finances. "I have also turned that down as Carnera is just another showpiece and as any keen wrestling follower knows the big Italian is not a polished wrestler. He's strong but I can bring in several Hindu grapplers who can treat the customers to displays of strength to an even greater degree than Carnera. As far as I'm concerned these so-called 'show' grapplers and 'freaks' are out on any cards I promote in the future. I am of the opinion they do the game far more harm than good."

AFTER talking to a number of ardent soccer followers I learn they hold to the same opinion as myself that referees in this section of the country provide the goalkeepers with far too much protection. It has got to the point where the forwards cannot touch a net minder, otherwise they are pulled up for fouling. Yet, this is all against the rules which clearly state that a goalie, once he has taken possession of the ball and is balanced on both feet, is open to a fair charge the same as any other player on the field.

IN THIS REGARD I questioned Harry Young, member of our staff, who is recognized as an authority on Scottish football. "In Scotland," he said, "just as soon as a goalkeeper gets his hands on the ball he is charged by the forwards. As a matter of fact it is not unusual to see a netminder carried right into the net ball and all, for a goal. Providing a forward uses a fair shoulder charge there is no reason why he can't go after the goalkeeper. Of course he must keep both feet on the ground and must not charge a goalie while he is in the air making a save." It seems that the referees in this province are carrying their protection a little too far.

WESTS MEET TONIGHT

Vicoria West Football Club will hold a meeting and social event tonight at 8 in the Boilermakers' Hall, corner of Esquimalt and Dominion Roads.

BACK AGAIN
GOLF UMBRELLAS
MULTI-COLORED
Large Size
Hocking & Forbes
1006 DOUGLAS E 2342

SALE OF MEN'S SLIPPERS
Fine quality black and brown leather Romeo-Style Slippers with elastic sides or zipper fronts. Heavy or light-weight leather soles and rubber heels. Complete size range, from 6 to 12 3.95
Wool Carpet Slippers, leather Everett style and better quality "Feather Steps" zipper and elastic Romeos. Priced from 2.49 to 5.95
MEN'S SUPPLY STORE
"Men's Clothing and Footwear—For Thriftwise Shoppers"
1109 GOVERNMENT STREET PHONE E 7633
OPPOSITE C.P.R. TICKET OFFICE
BUY YOUR CHRISTMAS GIFTS NOW!

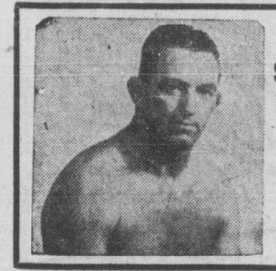
WRESTLING
Saturday Night, Nov. 6, 8.30
BAY ST. ARMORIES
SENSATIONAL TAG TEAM MATCH
Jack Kiser, Jack McLauchlan,
V Chico Gracio, Tony Ross
Semi—Gus Johnson vs. Billy Hunter
Flash Gordon—Special—Tex Porter
TICKETS ON SALE AT HORSESHOE NEWS AND GLOBE NEWS
Ringside $1.50 General $1.00
Kids 50¢ — tax included
ROCKY BROOKS, Promoter

Golds Must Score To Win; Sherratt Has Other Ideas

Bob Sherratt, spectacular netminder of the Oak Bay intermediate soccer team, will be quite satisfied if he can shut out the league leading Victoria Golds tomorrow afternoon at Windsor Park.

In this way Bob figures his team will have a good chance to knock off United's farm club and at the same time take over first place in the league. As it is now, Oak Bay trails the Golds by only one point and the lone defeat tagged on Oak Bay came from the Golds in the first game of the year.

And that's where Mr. Sherratt comes into the picture again! You see, it was in that game that Golds scored three goals and that, soccer fans, was the last time a football escaped Sherratt and found the Oak Bay nets.

Sherratt's record is now three straight shutouts and he would love to make it No. 4 and who better to try it on than the Golds.

This game starts at 2.30 as does the Douglas Tire-Saanich Indians tussle at Hampton Road. The tiremen are also in strong contention in the intermediate race and can move up with a victory over the suburbanites.

Canadian Grid Clubs Usher In Playoffs

Opening guns will be fired in Canadian football playoffs tonight as Hamilton's unbeaten Tigers invade Toronto to square off with the Beaches Indians in the first game of a best-of-three final series for the Ontario Rugby Football Union title.

Another unbeaten club—Calgary Stampeders—starts on the playoff trail tomorrow when the Stamps tackle Saskatchewan Roughriders in the opener of a two-game total-point set for the western title and a spot in the Grey Cup finals.

The Big Four winds up its regular schedule Saturday, with Montreal Alouettes and Toronto Argonauts still fighting for the second playoff berth behind Ottawa's leading Roughriders. Alouettes need a victory over the tail-end Wildcats at Hamilton to ensure themselves of second place.

SLIM CHANCE

Argonauts, defending Grey Cup champions, have a faint chance to stay in the title hunt, but they need a win over Ottawa in their final home game, coupled with an Alouette loss.

The Intercollegiate Union enters the home stretch as the unbeaten University of Western Ontario Mustangs entertain McGill's Redmen while University of Toronto Blues tackle Queen's at Kingston.

Tigers, who switched leagues with Wildcats this season, are counting on smooth-passing playing-coach Frankie Filchock to see them through the finals against the underdog Toronto club. Beaches are counting on a muddy field to play havoc with Filchock's operations and give their scat-backs a chance to show effectively.

Eleven youthful stars, all graduates from western Canada junior gridirons, may hold the key to Calgary Stampeders' chances of success.

Led by a gingery threesome of former Vancouver stars—Rod Pantages, Cedric Gyles and Pete Thodos—the youngsters have instilled the "old college try spirit" into Coach Les Lear's red and white clad cowboys.

Veterans on the club credit that spirit with playing a major roll in Stampeders' undefeated sweep through regular league play.

The seven Stampeder players who were chosen on the all-star team are expected to carry the major share of the load in the two-game, total-point series against Coach Fred Grant's Roughriders.

Major Stampeder attacking power lies in the bullet-like passes of quarterback Keith Spaith and fullback Paul Rowe's steam-roller plunges. Both were unanimous choices for western all-star honors.

GREATEST SPIRIT

"This club (Calgary) has the greatest spirit of any club I ever played with," veteran Rowe said. "The kids have given us the spirit of a high school squad and a club with that kind of spirit is hard to beat."

Roughriders already have tasted the bitter meaning of that spirit this season. Twice during the regular league play, the runner-up Regina squad built up imposing early leads only to see Coach Lear's cowboys ride high, wide and handsome to gain the victory nod with a fourth quarter comeback.

Clarkson Regains Amateur Status; 'Y' Sign Goldsmith

A ruling by the Canadian Amateur Basketball Association granting Reg Clarkson his reinstatement as an amateur plus a pair of itchy feet owned by Ollie Goldsmith made the basketball news last night and gave a terrific boost to the "Y" senior A men's cage hopes this season.

Clarkson, who up until now has been acting as playing coach of the Y.M.C.A. entry with special permission, received his simonpure rating in an announcement from E. Bowering, president of the C.A.B.A., following a meeting in Vancouver last night.

Goldsmith, a veteran performer with many years' experience and one who definitely hung his shoes high up on the wall at the close of last season, has got the urge again. This bears out a prediction made before the start of the season when team line-ups were being discussed.

The stocky sharpshooter may make his first appearance tomorrow night when Y.M.C.A. plays the Eagles or he may decide to don association strip later in the season.

NEW SCHEDULE

Meanwhile the schedule makers have been at it again and today finds a new schedule outlined for the rest of the month of November.

Revised schedule follows:

Nov. 8—Junior women, Hepcats vs. Bomberettes; intermediate B boys, Allen's vs. K.V.'s; senior B men, Brentwood Aces vs Mount Tolmie.

Nov. 10—Intermediate B boys, Eight Aces vs. R.C.N.; senior women, Comets vs. Eagiettes; senior A men, K.V.'s vs. Pro Patria.

Nov. 13—Junior women, Genii vs. Hepcats, senior A men, Pro Patria vs. Eagles; K.V.'s vs. Y.M.C.A.

Nov. 15—Junior boys, Elks vs. Esquimalt A.A.; intermediate A boys, Spencers vs. Elks; senior B men, Esquimalt A.A. vs. Chinese Students

Nov. 17—Junior women, Hotshots vs. Bomberettes, senior women, Cec's U Drive vs. Comets; intermediate A boys, Victoria College vs. Elks.

Nov. 20—Junior boys, Esquimalt A.A. vs. Mount Tolmie; senior A men, Y.M.C.A. vs. Pro Patria' Eagles vs. K.V.'s.

Nov. 22—Junior boys, Tillicums vs. Mount Tolmie; intermediate B boys, Chinese Students vs. Eight Aces; senior B men, Mount Tolmie vs. Art Metals.

Nov. 24—Junior women, Hepcats vs. Hotshots; senior women, Cec's U Drive vs. Eaglettes; senior B men, Art Metals vs. K.V.'s.

Nov 27—Intermediate A boys, Spencers vs. Victoria College; senior A men's exhibition, Vancouver vs. Victoria.

Nov. 29—Junior boys, Esquimalt A.A. vs. Tillicums; intermediate B boys, Warriors vs. Allen's; senior B men, Brentwood Aces vs. K.V.'s.

Notre Dame Sinks Navy

With a teammate effectively blocking out William Earl (24) of Navy, Emil Sitko (14), Irish back, picks up 20 yards in the first quarter of the Navy-Notre Dame football game at Baltimore, Md. Notre Dame won, 41 to 7.

Calgary Gridders Grab Seven All-Star Berths; Rowe Named

WINNIPEG (CP)—Everything a football coach could want is wrapped up in the 1948 edition of the Western Interprovincial Football Union all-star team.

Chosen for the Canadian Press by coaches and sports writers in league cities, the mythical team has speed, power, a solid front wall, good kicking, expert forward passers and glue-fingered receivers. It isn't deficient in one single requisite of a good football team.

The league-champion Calgary Stampeders, unbeaten and untied in 12 circuit clashes and one exhibition game, provided the club with its nucleus of players. Seven Stamps picked up all-star berths while four places went to the Saskatchewan Roughriders of Regina and two were voted to Winnipeg Blue Bombers. That 13 players were picked resulted from a tie for one of the line positions.

The team: Centre, Chuck Anderson, Calgary; guards, Dave Tomlinson, Calgary and, in a tie, Bert Iannone, Calgary, and Bud Irving, Winnipeg; tackles, Johnny Aguirre, Calgary, and Mike Cassidy, Regina; ends, Woody Strode, Calgary, and Johnny Bell, Regina; quarter, Keith Spaith, Calgary; halves, Gabe Patterson, Regina; Don Hiney, Winnipeg; Ken Charlton, Regina, and Paul Rowe, Calgary.

UNANIMOUS CHOICES

Four of the players were unanimous choices — Rowe, Spaith, Aquirre and Strode. It also was a repeat performance for Rowe, Patterson, Bell and Iannone who had been members of the 1947 club. By coincidence, Iannone also ended up in a tie for one of the guard positions on the team last season.

The all-star team has two excellent kickers in Charlton and Spaith, the former with Ottawa Roughriders last season whereas Spaith played professional with the Hamilton Warriors. Spaith also has been one of the nation's forward passing sensations, completing 78 out of 154 tosses.

The battering Rowe wound up as the circuit's top scorer with 35 points from seven touchdowns, Hiney served as sparkplug all season for a weak Winnipeg outfit, while Patterson—in his sophomore season—served up his usual good brand of football with plenty of lengthy breakaways.

BRILLIANT PAIR

To mention Spaith is to mention pass-catching Strode—they're something like pork and beans, or bacon and eggs. The big negro end and Spaith constituted one of the best two-man combinations ever to tread a western gridiron.

All along the rest of the front line the selectors chose solid customers who don't give an inch on defence or offence.

Anderson, 225-pound negro last year with Los Angeles Bears, received near-unanimous acclaim for the snap position. Aguirre played last season on the Warriors with Spaith while Cassidy cavorted for University of Alabama. Bell made it on the strength of his early-season play since he later suffered injuries that kept him out of action.

Tomlinson was a standout performer all season up front for Stamps, who boast a solid line. Iannone, formerly of the Blub Bombers, is an experienced lineman who knows all the tricks while Irving battled hard on a club that lacked strength up front.

Rochon Advances In Mexican Tennis

MEXICO CITY (AP) — Henri Rochon of Montreal won his first-round match Thursday in the Mexican national tennis tournament. Canada's No. 1 player defeated Rodolfo May of Mexico, 6-3, 6-3, 6-1.

Hoon Games Tonight At Saanichton Hall

Three basketball games will be played tonight at Saanichton Hall.

The card follows:

7.30—Junior boys, Sooke vs. Saanichton.

8.30—Victoria Bomberettes vs. Saanichton girls.

9.30—Chinese Students vs. Saanichton senior C men.

JUNIOR GRID FINAL

SASKATOON (CP) — Winnipeg Rods and Saskatoon Hilltops will meet here Saturday in the second game of a two-game, total-point series for the western interprovincial junior football championship. Hilltops won the first game 21 to 7.

On Mat Card

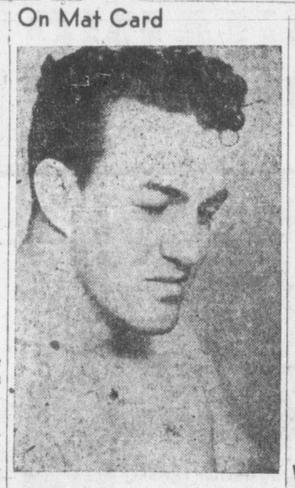

TONY ROSS

Tomorrow night's opening wrestling show at the Armories will feature a tag match. Ross will partner Chico Garcia against Jack McLaughlin and Jack Kiser. Two other top-notch bouts have been lined up, assuring fans plenty of action. First bout will get started at 8.30.

REFEREES MEET

A meeting of the Soccer Referees' Association will be held at the British Public Schools Club on Monday night commencing at 8. All referees are asked to attend.

Underdog Bays Could Upset Dope

The best way to scramble league standings is for the underdog to win. And tomorrow at Macdonald Park, J.B.A.A. ruggers could do just that as they meet the league-leading Victoria College squad, starting at 2.30 in a first division match.

Bays now trail in the three-team league but with one victory can jump from the cellar into a first-place tie with the students. This result would throw the race into a wide open affair. Whereas a triumph for the Collegians would just about clinch first-half honors.

Winnamucca Runs Fourth At Dufferin

TORONTO (CP) — Polly Lass won her third straight race at Dufferin race track this fall, coming home first Thursday in the $1,800 added featured fifth race at Dufferin's Ascot meet.

Arch Awake edged out Bunty Jewel for place money in a photo finish.

Winnamucca, a 10-year-old western gelding that won his last three starts in the west, finished fourth in the first race, won by Her Answer. Ideal Joe beat out Lillooet Boy for second place.

Air Travel 'Tabooed' For Coast League Soccer Teams

Coast League soccer teams will confine future travel between Victoria and Vancouver to the boats. At a meeting of the league executive in Vancouver last night the Vancouver City club received a stiff reprimand for its failure to keep a scheduled date in Victoria two weeks ago when its plane was grounded at the mainland city owing to bad weather. Until such time as the league officials give the go ahead signal some time in the spring the teams must travel by boat.

League further decided to reimburse Victoria United for its expenses in connection with the canceled game. The match will be replayed in Victoria at the first opportunity.

First half of the league schedule will end Nov. 13 following which the Anderson Cup series will be run off. This event takes in Coast League and Vancouver and District League clubs. It is possible the first cup-tie here will be played Nov. 20.

Regular meeting of the Coast League in December will be held in Victoria. Further details will be announced later.

Four Forward Lines Latest N.H.L. Move

The holiday is nearly over for the National Hockey League and the six-team circuit goes back to work Saturday night.

Wednesday night's all-star game—only activity in the league since last Sunday—put some $23,000 into the league's pension fund. But the all-star's 3 to 1 victory left the front office of the Toronto Maple Leafs a little irked with their world champions.

Leafs, after winning two consecutive Stanley Cups, are an unimpressive fourth in the league standings, trailed only by the injury-stricken New York Rangers and the Chicago Black Hawks.

Rangers make their first visit of the year to Toronto Saturday when first-place Detroit invades Montreal for the second time.

In Sunday games New York is at Chicago and Boston is at Detroit.

Rangers, badly crippled by a pre-season car accident that battered six players, should be back at nearly full strength by the end of next week.

Defenceman Bill Moe already has thrown away the helmet he wore to protect head injuries he got in the crash. At 26, he says: "Even two extra ounces are an awful burden for an old man."

Centre Buddy O'Connor is working out daily in Montreal and is expected back next week. Ed Slowinski, who cracked a knee in fall practice, is working out with the amateur New York Rovers and is due back at the same time.

FOURTH FORWARD LINE

Coach Franch Boucher said Slowinski and O'Connor will wind up on the same line, probably with Rangers' fourth defenceman, Fred Shero.

The Slowinski-O'Connor-Shero line is Boucher's answer to hockey's newest wrinkle — four forward lines.

With the N.H.L. player limit of 16 men and a goaltender, the four-line system could leave a club dangerously short of defencemen. Boucher plans to concentrate on defencemen fast enough to double as forwards.

Detroit has used four lines all season while Dit Clapper's Boston Bruins plan to try it as soon as centre Johnny Quilty's broken leg mends.

Conn Smythe of Toronto has in the back of his mind a different system—three lines and six defencemen with each line assigned a pair of defencemen.

Lethbridge Knocks Off Edmonton For Third-Place Berth

LETHBRIDGE, Alta. (CP) — Lethbridge Maple Leafs Thursday night took over sole possession of third place in the Western Canada Senior Hockey League standings by outscoring Edmonton's Flyers 4 to 2 before some 3,000 fans.

Stan Maxwell paced the winners with two goals, the others coming from the sticks of Roy Heximer and Ken Simpson. Scoring for the losers were Colin Kilburn and Bud Macpherson.

SPOKANE WINS

NELSON (CP)—Spokane Flyers whipped Nelson Maple Leafs 4 to 2 in a Western International Hockey League game here Thursday night, to break even in their West Kootenay visit. Wednesday night the Flyers were beaten 5 to 3 by Trail Smoke Eaters.

Hughie Scott and John Scott shared the scoring honors for Spokane, copping two goals apiece. For Nelson Johnny Fargher and Roy Allen were marksmen.

Jerry Lubeck, Nelson forward, drew a 10-minute misconduct penalty in the final period when he roughed up referee Al Euerby in protesting a boarding penalty.

BRITISH BOAT RACE

LONDON (AP)—The Oxford-Cambridge boat race will be rowed on the Thames March 26, it was announced Thursday. Previously there had been rumors the race might be held elsewhere.

New York—Tony Labua, 138¾, New York, outpointed Joey Belfiore, 138½, Philadelphia, 8.

Gun Club Stages Competition Sunday

Victoria Gun Club will hold a regular trophy shoot at the Albert Head Road grounds on Sunday, starting at 1 in the afternoon. Main competition of the day will be the eighth leg of the C.I.L. shield on the skeet ranges. There will also be competitions on the trap ranges and the public is invited to attend and participate.

BOWLERS!
AHOY THERE
LADIES' AND GENTS'
BOWLING SHOES
Black and tan leather. Please just look at these 'fore U go bowling.
THE SPORT SHOP
GEO. "CURLY" COLE
829 FORT ST. E 6122
P.S.—Expect the Hawks in first place before "Santa" arrives . . . hmmmm!

"EXPORT"
CANADA'S FINEST CIGARETTE

Hockey, Football Now Expensive Sports

* * * * * * * * * * * *

Amateur Pucksters No Longer Interested In Handshakes

TORONTO (CP) — Amateur hockey is a big and expensive business these days and gone are the times when a player played for fun and received his reward in the form of a banquet, a crest or a hearty handshake.

"It takes big money to operate a hockey club these days," says Dan (Kitchener-Waterloo Record) Odette, who claims that expansion of professional hockey is the reason why "amateur" clubs are finding the bidding for players stiff.

"Older players who normally would not turn pro now receive attractive offers from clubs in practically every part of the United States. These are used to gain higher offers whenever 'amateur' teams make their bid."

GOOD PAY

He goes on to say that younger players are grabbed up by pros "even before they learn to shave," and are farmed out at first to amateur teams where they must get good pay or they will ask to be moved to some other team.

"Whether they stay in the minor circuits or make the N.H.L. depends not only on playing ability, but the whims and fancies of the N.H.L. owners."

Odette says Kitchener-Waterloo Dutchmen (an Ontario Hockey Association senior entry) found it hard to get material but offers were agreed upon and attendances are high enough to meet costs.

"It may not be generally known but the executive of the Dutchmen had to buy a $16,000 house to carry out commitments to new players," says Odette. "These players were guaranteed housing and when none could be found, it was necessary to make the real estate deal."

IT'S ONLY MONEY

"Have you any idea what it costs to turn out a well-dressed football player, a fashion-plate pigskinner?" asks Bobbie (Toronto Globe and Mail) Rosenfeld.

"Unless you own three or four gold mines, think carefully before you decide to buy yourself a football team. It takes more chips than you'll find at a wood-chopper's ball."

She was told that to equip one player it costs about $135—and there are usually about 35 players on a team. But that doesn't include minor items like practice equipment, miles of tape, T-shirts, sweat socks, salaries, transportation, room and board, and so on.

"If you're thinking of buying a football team," says Bobbie, "maybe it's better you should invest in a water polo outfit where (they tell me) the boys wear little more than an expression."

SOCCER
SATURDAY, NOVEMBER 6 — 2.30 P.M.
CANADIAN LEGION vs. VICTORIA WESTS
ROYAL ATHLETIC PARK
SUNDAY, NOVEMBER 7 — 2.30 P.M.
BULLEN PARK, ESQUIMALT
ESQUIMALT vs. OAK BAY

EXTRA WEAR! EXTRA COMFORT!

Smart moccasin-type shoes in Ghillies, strap or lace patterns. Heavy cleated soles to put pep in your step. Pair ..... $8.00 to 12.00

CHRISTMAS SLIPPERS

We have a large selection of Slippers in stock

MODERN SHOE CO.

Shoes for MEN and Young MEN

CORNER GOVERNMENT and YATES FRED GROSSMITH

Special SALE

ON

WORK OXFORDS

Reg. 7.95

ELK
HIDE
UPPERS
HEAVYWEIGHT
SOLES
RUBBER HEELS

$6.95

SIZES 6 TO 11

GREBB WORK BOOTS $7.95
NOW IN STOCK

K BOOT SHOP

FORT AND GOVERNMENT STREETS

E 6215 STORE HOURS: 9 a.m. to 5.30 p.m.

FOR BEST RESULTS UTILIZE TIMES WANT ADS

Senior Soccer Clubs See Week-End Action

Roundball booters of the Victoria and District League grab the spotlight this week-end as United take a well deserved rest following last week's smashing upset win over the North Shore Reds.

Athletic Park will be the scene of Saturday's first division clash between Victoria West and Canadian Legion while on Sunday the action switches to Bullen Park where Esquimalt risk an unblemished record against Oak Bay. Both games are scheduled for 2.30.

Winless in four starts, Legion nevertheless can pass Wests in the first half race with a victory Saturday as they are only one point behind the second place Wests and Oak Bay. A triumph for the vets coupled with a defeat to Oak Bay Sunday would put the legionnaires in second place.

OAK BAY TOUGH

Esquimalt can't be overtaken this half but in Oak Bay they will probably be meeting a squad that could break their victory skein. The Oak Bay eleven is stronger than its season record indicates and in an earlier game against the dockyarders put up a stiff battle before succumbing.

Legion's line-up includes Sadler, G. Robbins, G. Kulai, McCormick, Oliver, J. Christianson, Slater, Ball, Duncan, Weldon, Andrejkew, Burtenshaw, Davidson, Dobbie, Pickup, R. Christianson and M. Speller.

West's line-up includes V. Clarkson, Allen, Hudlin, Bland, D. Gent, Renton, B. Clarkson, Hobson, Cooper, McConachie, Robinson, Bell, Briggs and Kidd.

Man Who Coached Jones To World Golf Crown Dies

ATLANTA, Ga. (AP)—Stewart Maiden, the little Scot who became one of the great professors of golf, died Thursday near the course where he taught Bobby Jones the game.

Maiden suffered a stroke three weeks ago which left him partially paralyzed and unconscious.

Known as "Kiltie" to his famous proteges Jones, Alexa Stirrling and Perry Adair, Maiden served as golf professional at Atlanta's Peachtree Golf Club.

After coming to the United States from his home in Carnoustie, Maiden between 1910 and 1920 coached and developed the dynasty of Atlanta's golf greats.

TIME OUT! By Jeff Keate

"I still say I'm fightin' three of them!"

Former Yankees' Star Takes Life In Police Station

WASHINGTON (AP) — Jake Powell, former big league baseball star, shot himself to death in Washington police head-quarters late Thursday while being questioned on bad cheque charges.

With him when he was taken into custody was a woman who identified herself as Josephine Amber and told police she and Powell had planned to be married during the day but later changed their plans.

But Mrs. Elizabeth Powell, to whom the ballplayer had been married several years, said she was still his wife and as far as she was concerned there had been no separation.

Powell had been picked up at the Union Station on complaint of a local hotel where he had been staying the last three days. A hotel clerk became suspicious after Powell had cashed about $300 in cheques.

A one-time star with the Washington Senators and the New York Yankees, Powell was being questioned by two detectives when he asked permission to speak privately to Miss Amber, who had been escorted to police headquarters with him. Two detectives said Powell suddenly told the woman:

"To hell with it—I'm going to end it all."

He pulled out a gun. He shot himself twice, in the chest and right temple, with a .25-calibre automatic pistol.

Powell was pronounced dead a few minutes later.

IN THREE SERIES

Powell was 39 and a native of Silver Spring, Md. He went from the sandlots to stardom with the Senators and the Yankees. He had played in three world series, 1936-37-38; with San Francisco and Montreal in 1941, and in 1943 shifted to Indianapolis and then to St. Paul.

He came back to Washington again in 1943, when the Senators bought him from St. Paul, but he failed to get a regular berth with the local club.

Racing Results

SAN MATEO, Calif.—Results of horse racing at the Tanforan track Thursday follow:

First Race—

Venus de Rose	$54.40	$16.50	$8.20
Moral Courage	---	4.40	3.50
Fiddle Foot	---	---	3.40

Scratched: Vino Fino, Rio Blenheim, Play Park.

Second Race—

Al Jr.	$9.30	$4.20	$3.10
Red Ear	---	3.60	2.10
Little Pimpo	---	---	8.60

Scratched: Fire Engine, Tropic Sun, Red Tape, Sir Yankee.

Third Race—

Royal Kay	$21.90	$9.40	$4.50
Safford	---	8.80	3.80
Gypsy King	---	---	2.70

Scratched: Trial Maker, Ken Bojens, Transcription.

Fourth Race—

Victory Drive	$4.50	$3.80	$3.10
Barmaid	---	28.60	17.90
Sun Mont	---	---	5.80

Scratched: Studio Play, Joey B, Milder.

Fifth Race—

Pea Soup	$216.70	$59.40	$19.70
Sir Leknarf	---	7.30	6.50
Fred F.	---	---	4.10

Scratched—None.

Sixth Race—

Lecourrier	$5.60	$3.20	$2.60
Shower Bolt	---	5.30	4.00
Battle Cloud	---	---	4.30

Scratched—None.

Seventh Race—

Beau Lynn	$6.90	$4.30	$2.80
Tom H.	---	5.00	3.10
Malebarre	---	---	2.40

Scratched—Adrianna.

Eighth Race—

Sea Player	$40.90	$19.40	$9.80
Fire Flight	---	20.30	10.70
Chokablock	---	---	4.90

Scratched—None.

Philadelphia — Willie Belran, 135½, New York, outpointed Jimmy Collins, 134½, Philadelphia, 8.

Pittsburgh — Sonny Hampton, 140, Buffalo, N.Y., outpointed Sammy Mastrean, 144, Pittsburgh, 10.

TIDES

Nov.	Time h.m.	Ht ft.	Time h.m.	Ht ft.	Time h.m.	Ht ft.	Time h.m.	Ht ft.
1 ..	3.50	7.4	8.20	6.4	13.48	9.0	21.10	1.4
2 ..	6.17	7.7	9.02	7.1	14.05	9.1	21.55	0.9
3 ..	7.33	8.1	9.45	7.9	14.08	9.2	22.40	0.8
4 ..	8.40	8.5	10.28	8.4	14.04	9.1	23.35	0.9
5 ..	9.40	8.7	11.20	8.6	14.05	9.0	.....	...
6 ..	0.11	1.3	10.37	8.8	...	..	.....	...

SUNRISE and SUNSET
(Pacific Standard Time)
Nov. 6—Rises 7.07 a.m.; sets 16.46 p.m.

New Westminster Wins To Gain Tie

PORTLAND, Ore. (AP)—New Westminster Royals baffled Portland Eagles in the second period of a hockey game here Thursday night and moved into a tie for the northern lead of the Pacific Coast League with a 4 to 3 win.

The Eagles dominated the first period, and got back into the contest in the third period, but the middle session proved their undoing.

For 18 minutes of that period, they did not get a shot at the net. Meanwhile Royals poured three goals into the cage and moved safely in front, 3 to 1.

Kenny Ullyot, the league's top point-getter last year, fattened his total with two goals and an assist. Ollie Dorohoy and Bobby Love each snagged a lone counter. Bangay, Dalgleish and Shewchuck banged in goals for Portland.

The result left Seattle and New Westminster tied at the top of northern division standings and Portland in second place.

No other games were scheduled last night.

Tips On Golf Rules

By ROBERT FOULIS

Tip No. 44
"DROP" ON FAIRWAY. "PLACE" ON GREEN

"If the ball when dropped comes to rest nearer the hole, it shall be re-dropped without penalty. When you can't prevent the ball from rolling nearer the hole, the ball shall be placed." Condensed from Rule 8.

If you lift from the putting green the ball must be placed, not dropped.

See Rule 8 for "How to Drop a Ball."

In that most entertaining book, "Golf, Its Rules and Decisions," by Richard S. Francis, he says: "And be it always remembered that if a man does not play golf according to the rules, he does not play golf, and further, that millions and millions of matches are played every year without a thing happening to raise even the slightest question of rules."

To which everyone will agree. But in competitive golf is it not surprising how many things crop up that need the interpretation of one well versed in the rules? It is, then, the writer's endeavor to clarify many of the problems that may arise, particularly to those who are more or less in the early stages of their golf.

LONDON (AP)—June 20 to July 2 are the dates for the Wimbledon tennis championships in 1949, the All-English Club announced today.

Springfield 0, Indianapolis 5.
Buffalo 10, New Haven 5.
Omah 9, Tulsa 3.
St. Paul 1, Minneapolis 4.
Forth Worth 9, Kansas City 3.

CHRISTMAS
LAY-AWAY TIME

This is just a reminder to suggest you shop now for the men on your Christmas list . . there are no crowds to jostle you and you may choose at your leisure. Lay away your choice until Christmas. A deposit will hold any article.

SHIRTS — PYJAMAS
SOCKS — SWEATERS
TIES — SCARFS
GLOVES — HATS
SUITS — TOPCOATS

Shop and Save at

Pritchards for MEN
CLOTHING

1227-29 GOVERNMENT STREET

right for fall

● SLATER SHOES FOR MEN
● FAMOUS FOR 60 YEARS!

Our fall stock of Slater's heavy dress shoes is now complete. All sizes, 6 to 14. For comfort, quality and style wear Slater Shoes.

KING'S SHOES LTD.

710 YATES ST. PHONE G 1913

FREEDOM FROM CHAINS
with B.F. Goodrich
MUD-SNOW TIRES

When roads get soft, snow-packed, treacherous—switch to famous B. F. Goodrich Mud-Snow Tires. Their traction-packed, dual-purpose tread will get you through! In soft going Mud-Snow Tires pull like mules. The massive buttons dig deep—*drive* you forward or back. On pavement the continuous bars take over the weight—and you ride smoothly, safely.

For safe driving on snow-bound or mud-clogged roads—choose B. F. Goodrich Mud-Snow Tires. They're big, powerful—built for long wear and rugged service. Available in most passenger car sizes *now*. See your nearest B. F. Goodrich dealer *today!* For a super-comfort ride, ask for the new B. F. Goodrich Extra Low Pressure Silvertown Tire.

Makers of Tires, Batteries, Automotive Accessories, Rubber Footwear, Industrial Rubber Products, and Koroseal.

9-12

TERGESON BROTHERS

1111 BLANSHARD STREET Goodrich Distributors TELEPHONE E 7541

SUPER SHAVES

● For clean, comfortable, good-looking shaves use
MINORA BLADES
Canada's favourite in quality and low price — 4 for 10¢
12 for 25¢

DON'T MISS FLETCHER'S

LUCKY SEVEN SALE!

Suits — Topcoats — Pants at amazing reductions!

SUITS Not just a few but a real selection of tweeds and worsteds, double and single breasted and low lounge models. All sizes including shorts and talls. Regular to $50.00, for $29.50

TOPCOATS In Raglan and boxy styles. Scores to choose from at amazing reductions . . . and as an example, $50.00 values, for $29.50

PANTS

Tweeds, worsteds, baratheas and flannels. Some left in this amazing group to $10.00 values, for $3.95

$12.00 values, for $6.95

SPECIAL

A group of English Sartoris flannel worsteds. Real quality and in attractive grey. $21.50 value for $14.95

Leather Jackets

A big variety of sizes and types. Reg. $32.50, for $19.95

Sports Coats

Tweeds, worsteds and flannels, in checks and plain.
Regular to $19.50, for $9.95
Regular to $32.50, for $24.95
Regular to $37.50, for $29.50

SOCKS Real English ribbed wool, brogue weight. Values to $1.25, for 69¢

Sale Prices on GLOVES, TIES, HATS and FURNISHINGS OF ALL KINDS.
Alterations extra on sale merchandise.

"CEC" Fletcher's
Men's Shop
755 Yates Street

Cabeldu's Parting Plan Calls For City Manager System Here

Ald. F. N. Cabeldu said today it is with a great deal of regret that he cannot see his way clear to allow his name to stand for re-election at the Dec. 9 elections.

"I have given this very serious thought," he said in a prepared statement. "And I am definitely out of the running."

Ald. Cabeldu was elected to the City Council for two years in 1946, obtaining the highest number of votes, and of his decision to retire, he states:

"There are many factors involved."

The main ones are expansion of his business, and the fact that he was away from his business for six years during the war period.

"I feel therefore that I owe this decision to myself and my family."

"I appreciate having had the opportunity to serve on the City Council. It has given me a real insight into the complex and many problems that confront the Mayor and aldermen—problems that require constant attention and thought.

WATER BOARD

"The formation of the Greater Victoria Water Board has been a source of great satisfaction to me, and I am pleased that I had it. (Ald. Cabeldu was chairman of the city water board which an opportunity to play a part in instituted the change).

"Naturally it was a great disappointment when the municipal council of Oak Bay decided against joining this water board, the details of which had been worked out by consultation with many experts in the Pacific northwest. It is intended that the water board should commence operation as a board on the first of the New Year, and I sincerely hope that before long Oak Bay will become a member.

"Personally I am strong for and favor the city manager or council manager plan for the City of Victoria. I have expressed these views in meetings with the city service committee. There are members of the present City Council who have already made a study of this. My own feelings are that considerable research must be made by experts available, to assist the council, because I feel the whole situation should be analyzed as far as Victoria itself is concerned.

"Such study could be made in six to eight months, and would cost money—but it would be money well spent. The manager plan would tend to give the mayor and aldermen a broader role, relieving them of many time-taking and arduous administration duties, eliminating waste by streamlining methods, and providing continuity to allow elected representatives to be policy setters.

"Amalgamation of Greater Victoria municipalities must come first."

Red Cross House Open To Public On Saturday

Red Cross House, 1046 Fort Street, the new home of the Victoria and District Branch of the Canadian Red Cross Society, will be open for inspection by the public Saturday afternoon from 2 to 5.

The building was opened by Lieutenant-Governor Charles A. Banks at a ceremony Wednesday.

Many Awards At Chrysanthemum Show

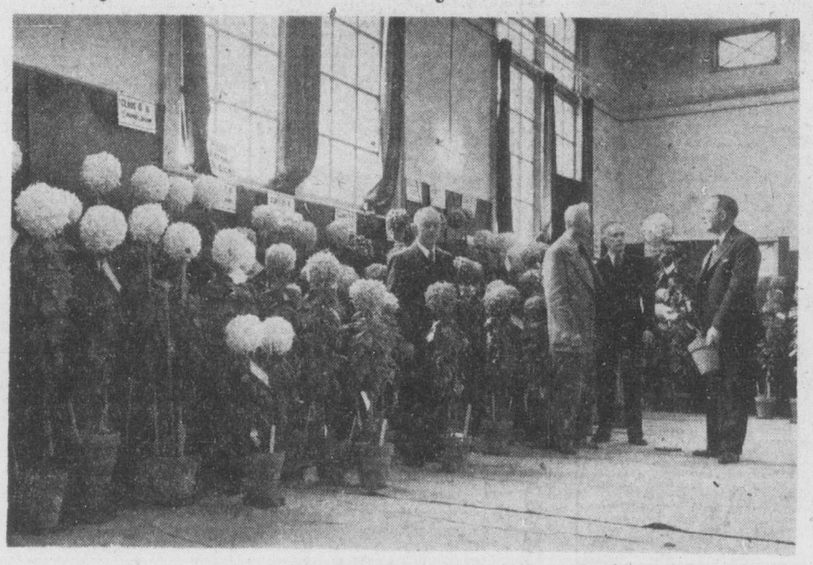

Task of choosing the best among more than 5,000 blooms as the Kiwanis Club's Victoria and District Chrysanthemum Show was a difficult one. The judges are, left to right: Frank Dwyer, New Westminister; C. L. Wilson, Victoria; M. O. Mayhew, Victoria, and J. S. C. Moffitt, Vancouver.

Len Holyoak, 2029 Carnarvon Street, was awarded 23 first prizes and the National Chrysanthemum Society silver medal at the Victoria and District Chrysanthemum Show which opened at the lower ballroom of the Crystal Garden Thursday.

The show, sponsored by the Kiwanis Club, drew entries of about 5,000 blooms from 15 local growers.

It was officially opened Thursday evening by Hon. Herbert Anscomb. It will be open from 1 in the afternoon till 9 in the evening, today and Saturday.

The best-bloom prize was won by Mr. Holyoak with a single white chrysanthemum in the one vase class. He took the same award with his "Duke of Kent" bloom at a recent Seattle show.

Mr. Holyoak received the M. O. Mayhew Trophy, the John Craig Trophy, the Brown's Victoria Nurseries Trophy, the Fred Saunders Trophy, seven seconds and three third prizes.

OTHER WINNERS

Other trophy winners included H. A. Nuttall, the E. M. Whyte Trophy, the Sidney Roofing Trophy, the M. H. Roffey Trophy. W. Pearson won the Globe Barber Shop Trophy, and Mrs. J. S. Etheridge the Sidney Roofing Trophy for the best plant in the ladies' class.

Other Class B awards in order of presentation were: One bloom, white, A. H. Nuttall, W. Pearson; two blooms, white, W. Pearson, A. H. Nuttall; one bloom, pink, H. A. Anderson. H. A. Nuttall; two blooms, pink, T. Renfrew, H. A. Nuttall; one bloom, yellow, W. Pearson, T. Renfrew; two blooms, yellow, A. H. Nuttall, T. Renfrew; one bloom, bronze, H. A. Anderson, T. Renfrew; two blooms, bronze, H. A. Nuttall, A. H. Anderson; one bloom, red, T. Renfrew, H. A. Nuttall; two blooms, red, H. A. Nuttall, A. H. Anderson; one bloom, any color, H. A. Nuttall, W. Pearson; two blooms, any color, H. A. Nuttall, Mrs. J. S. Etheridge; one plant, spray, A. H. Anderson, T. Renfrew, Mrs. Etheridge; one plant, three blooms, W. H. Melville, Mrs. Etheridge, T. Renfrew; one plant, five blooms, W. Pearson, H. A. Nuttall.

Other winners in order of the number of honors they accumulated were: N. Nicol with 19; H. Hasenfratz, 16; J. Craig, 13; A. W. Renfrew, 11; Mrs. J. S. Etheridge, nine; T. Chattell, nine; J. Walton, nine; H. A. Nuttall, eight; W. H. Melville, three, and S. Barlow, one.

Preparations Made For Optimist Week Nov. 7 To 13

Victoria Optimist Club members wound up preparations today for their annual celebration of Optimist Week, which will commence Sunday and continue until Saturday, according to an announcement by C. H. Rennie, club president.

The past year has witnessed the greatest growth in membership and number of clubs since the beginning of the Optimist organizaton, said Mr. Rennie.

Boasting a total membership in the neighborhood of 50,000, with almost 700 local clubs scattered throughout Canada, the United States, Mexico, Cuba and Puerto Rico, the Optimist movement has been quietly but effectively aiding thousands of delinquent boys and boys lacking the opportunities and guidance of normal family life, he stated.

"We Optimists feel that it is the duty of every successful citizen to lend a helping hand to the youth of the nation who are not fortunate enough to have the blessings of healthy surroundings and adequate recreational equipment," continued Mr. Rennie. "In furtherance of this belief, each of us has done what he could through our organization to see that boys who would normally end up in our juvenile courts are given the guidance and the chance to better themselves—and enjoy themselves."

Mayor George has designated the coming week as Optimist Week by official proclamation.

Esquimalt Reeve Raps City Traffic

Victoria is behind the times in the matter of facilities to handle traffic, drivers and pedestrians, Reeve A. I. Thomas of Esquimalt told members of the Optimist Club at a luncheon meeting at Lougheed's banquet hall Thursday.

The reeve stated that the streets were not built for today's traffic, parking facilities are inadequate and drastic action is needed to remedy the situation.

He compared accidents in 1948 with those in 1945. Up to the end of August of this year, Reeve Thomas pointed out, B.C. accident damage totaled $1,750,000, while the total for the entire year in 1945 was only $960,350.

Continuing with statistics, he said there have been 10,000 accidents in the first nine months of this year compared with 7,000 for all of 1945, and 93 fatalities for the same period as against 116 for 1945.

Club members, in a discussion, added their complaints about poor driving and unsafe cars in the city.

"Crusade In Europe"

GENERAL EISENHOWER

The Victoria Times will begin publication of "Crusade in Europe" by General Eisenhower on Monday night.

There will be 30 installments, each 2,000 words in length.

General Eisenhower has written the story himself without assistance. He tells of many campaigns, of the reason for his decisions, of some of the outstanding incidents of the war and of the invasion of Europe.

Youths Who Fired Rifle Hallowe'en Night In Court

The two youths who fired a rifle in the city on Hallowe'en night without proper authority, pleaded guilty to the charges in city police court this morning. They were remanded for one week by Magistrate H. C. Hall.

The pair was William L. Howard, 19, Beverley Hotel, and Ronald E. Friedlander, 18, 638 Herald Street.

Detective Louis Callan, who apprehended the pair in company with Detective Angus Munro last Sunday, said one of the bullets from the .44-40 rifle fired from Herald Street, entered a window above the Drift In Cafe at 1817 Douglas Street, through a panel and a hanging evening dress.

"There was a baby sleeping in a bed in the room where the bullet entered," said the detective.

He said the Neon sign next door was holed by a bullet from the same gun. Court was told the cost of a new window would be $29.20, $30 for a new evening dress. Remand was given to check on further damage.

James Proudfoot appeared for the accused.

All ex-members of the 67th Battalion and the 102nd Battalion C.E.F., are advised that funeral services for James Moncur Ogilvie, M.C., will be held Saturday morning at 11 at McCall Bros.' Floral Funeral Chapel.

Variety Of Reels Shown At Film Council's Festival

The Greater Victoria Film Councill's first annual festival, designed to show the general public the value and variety of films available for audio-visual education, attracted more than 100 citizens Thursday, opening day of the three-day event.

Mayor Percy George officially opened the festival at the evening showing at the National Film Board's screening room, 1217 Wharf Street.

Films are shown at 2, 4, and 6 each afternoon and at 8 each evening.

Today, five reels are on the program: "Third Dimension," "Children's Ears," "Oars and Paddles," "River of Paper," and a cartoon.

Saturday, the 2, 6 and 8 program is: "Story of a Violin," "That Feeling of Rejection," "Eye Witness," and "Atlantic Salmon."

At 4 Saturday afternoon, a special 45-minute reel entitled "100 Years of Baseball" will be presented.

The films are being shown through the co-operation of Ernest Belton, National Film Board representative here. Reels were supplied by the National Film Board, the U.B.C. Extension Department and General Fillms Ltd.

The Greater Victoria Film Council includes 45 organizations, and has its headquarters at the public library. Each organization sends representatives who are trained as projectionists.

R. H. Wootten Again Heads Saanich Group

Members of Saanich Municipal Employees' Association at their annual meeting Thursday night re-elected Roy H. Wootten of the fire department as their president by acclamation.

The meeting again chose Joseph H. Brooks as vice-president, elected Miss Teresa Webb as secretary and Kenneth Page, treasurer. Chairman of social activities committee is W. Drake.

Dr. J. L. Gayton, Miss Marjorie Crampton and Mrs. Myra Erickson, no longer employed by the municipality, were thanked for their work on behalf of the association.

Stanley S. Green, municipal assessor-collector, installed the officers. Mrs. Erickson and Miss Eva Phillips, retiring secretary and treasurer, respectively, were thanked by the membership for their efforts in the past year.

The Canadian Provost Corps Association of British Columbia will hold its annual reunion and dance in Recreation Hall, Jericho Beach, Vancouver, at 8, Nov. 13. All former members of Canadian Provost Corps, wives and friends are cordially invited to attend.

Gets Year In Jail For Buying Stolen Things From Youths

Classing his crime as one that was an important contributing factor in crime, Magistrate H. C. Hall in city police court this morning sentenced Alexander McNaughton, aged 41 years, to one year in jail on a charge of receiving stolen goods.

Accused pleaded guilty earlier to receiving 160 packages of cigarettes stolen by three youths from Sones' Gladstone Avenue grocery.

"These youths could not carry on in this way if they did not have someone to receive money from," the magistrate said. Sinclair Elliott, in asking for leniency, said he did not think his client had guilty knowledge the goods were stolen. The magistrate, however, said he was perfectly satisfied the man had this knowledge.

Scottish Cadets To Receive Colors At Display Next Week

The Cadet Corps of the Canadian Scottish Regiment (Princess Mary's) will become one of the few units in the Dominion to carry colors when they receive the flag at a full-dress ceremony on Nov. 12.

Lt.-Col. R. D. Travis, regimental commander, said today the event will take place at 8 at night in the Bay Street Armoury, home of the regiment.

Lieutenant-Governor C. A. Banks, honorary-colonel of the regiment, will take the salute as the young kilted Scotties receive the flag from Mrs. S. J. McDonald, president of the ladies' auxiliary. Colors are a gift from the auxiliary. Rev. J. L. W. McLean, regimental padre, will bless the flag.

Ceremony is open to the public. Two bands will play, including the Seaforth Regimental Cadets of Vancouver. Civic and military dignitaries have been invited to attend. Delegates from other island cadet units are expected to attend.

Permission for the unit to carry colors was granted by National Defence headquarters earlier this year. Maj. Joseph J. Andrews, overseas veteran of the latest war, is the corps commander. Lt. G. D. Stephens is second in command.

The occasion is an honored one that happens only once in the history of a unit. The corps at the present time has a strength of 60 and it is the hope of the regiment to build it up to 75 this year and to higher numbers next year, Col. Travis reported.

'Showboat' Terrific Verdict Of Times Critic

By AUDREY ST.D. JOHNSON

Victorians who saw "Desert Song" hailed it as one of the best roadshows ever seen here. Now they will have the opportunity of seeing "Showboat"—the roadshow to end all roadshows!

It will be at the Royal Theatre here Monday and Tuesday.

If I had not just come from Vancouver, where I saw the all-Canada premiere, it would be difficult for me to believe that such a high voltage show would ever be seen off Broadway. It is terrific.

I wandered about the theatre all afternoon before the opening and enjoyed startling and beautiful sights and sounds in a crescendo of excitement that culminated in an evening of sheer delight.

It is rather startling, in a dim passage, to come suddenly face to face with a barbaric scarlet-clad figure wearing great white horns on its head! And then, in an instant, to be surrounded by seeming dozens, all in the same devilish hue, fantastic as the creatures in a painting by Dali.

"ONLY MAKE BELIEVE"

And then two villainous, ragged cutthroats are upon you and you start nervously until their ferocious scowls melt into pleased smiles. It is all right! It is "Only Make Believe."

This is the new, Richard Rodgers-Oscar Hammerstein version of the famous musical play. The company has been on the road since Sept. 7 and they are as fresh, dynamic and keen about their show as the day they started. They opened in New York and are tremendously proud of the success they had there.

"We broke all attendance and financial records at the City Centre," Clare Alden, the blonde meteor of a comedienne, told me.

And Ruth Gates, the "Showboat's" sharp-tongued Parthy Ann Hawks, added:

"We took $98,000. That's a real record these days."

'NEGRO NIJINSKY'

A lean, handsome negro boy came up, dressed in high-waisted orange pants and an ochre shirt. He was introduced as Laverne French and I realized I was shaking hands with the boy who has earned the title of "the Negro Nijinsky." Later, watching him work out, it was easy to see that the description is no exaggerated claim. He seemed without weight and alternately to float and to spring like a human yo-yo.

Altogether there are upwards of 30 negroes in the huge cast and they can't stop singing. The rich, musical tones of the male chorus could be heard chanting above the gabble of the dressing rooms and the thuds, shouts and assorted noises from the stage, where the elaborate scenery was being put together.

Glancing on stage I was in time to see the Chicago World's Fair of 1893, complete with side show tents and gaily-lighted aeriel attractions being hauled up into the flies. Below, the stern half of an ornate, two-deck showboat was being assembled.

TOP MUSICAL DIRECTOR

The orchestra started rehearsal at 2.30 and were still at it when I left for dinner. Musical Director Ray O'Brien conducted the first U.S.O. tour through the South Pacific and continued this work until the end of hostilities, for which he was decorated with the Legion of Merit. Among the musicians accompaning the troup are an ex-U.S. marine bandmaster as first trumpeter, a brilliant guitarist and a tympanist whose electrifying rhythms and nonchalant virtuosity are a show in themselves.

Victorians will see a terrific show here next week in "Showboat."

★

D is for Diggon's where 1949 Calendars are now on sale from 25c and where you ought now to place your order for a 1949 diary.

★

LAY AWAY NOW FOR CHRISTMAS

K. A. McLeod Co., Ltd.
(THE OLD GOLD SHOP)
Now Located at 1111 DOUGLAS
(Opp. Spencer's)
G 2724

Worn Floors Refinished
Staff of experts and latest equipment. Guaranteed workmanship. Estimates Free.
4100 DOUGLAS G-7314 A. H. Davies MGR.
V.I. HARDWOOD FLOOR CO.

1324 DOUGLAS STREET PHONE E 7552

DICK'S ANOTHER BARGAIN DAY SATURDAY

COATS A large shipment arriving Saturday, with and without hoods. To sell at a special price of 32.50 and 35.90

8.95 SHORTIE JACKETS
Sizes 14 and 16 only. Green, wine, scarlet, blue and black, not all colors in all sizes. Regular 12.90.

PULLOVERS 2.69 CARDIGANS 2.98
These may be a little shop soiled and 90% are yellow but they are all pure wool and the regular prices were 3.95 and 4.95.

TOWELS
Those of you who purchased these towels last week know by now what an outstanding bargain they are. An ideal Christmas gift, our usual 75c each seller. Once again... 2 for 1.00

TABLECLOTHS
Another EXTRA SPECIAL — For early Christmas Shoppers. Figured rayon satin, size 52x52. Regular 3.95
1.98

DICK'S DRESS SHOPPE

No. 1 FIR SAWDUST
Best Double-Screened
SACKED AND BULK
SELKIRK FUEL E3914

BEATTY WASHER
One only—so be quick! Beautifully efficient. A joy to use! 174.50
MURPHY ELECTRIC
816-18 FORT G 1713

"Help Us To Help the Animals"
The Victoria S.P.C.A. is holding
A SHELTER TEA
and Sale of Superfluities in Prince Robert House
SATURDAY, Nov. 6, 2.30-5 p.m.
Entertainment: "THE STRABLES AND THEIR MAGIC"
DOOR PRIZES ANIMAL FILMS Admission (including tax) 50c

Wood -- Special -- Wood
Owing to shortage of yard space, we are cutting up all our cull lumber and edgings into 12-inch wood. This wood is all ready for use for kitchen or kindling and heater or furnace. Buy now and save. Good measure and quick delivery.
2 Cords $6.50 4 Cords $12.00
760 TOPAZ AVE. G 2452

FROM THE WORLD'S WEALTH OF MUSIC
VICTOR MUSICAL MASTERPIECES

Bring Music Into Your Home
with these
RCA Victor Records

Children's Records
A large variety of Nursery Rhymes and Fairy Tales . . . ideal for children's Christmas . . . from
49c

DM-980 —The Heart of "La Boheme" (Puccini) Albanese, Menotti, Gigli, Baracchi, Poli, Baronti, Scattola, with Members of La Scala Orchestra. Price $8.50
DM-1119—Les Sylphides (Chopin)—Boston "Pops" Orchestra. Price $5.50
M-818 —The Heart of the Piano Concerto—Jesus Maria Sanroma, Pianist; RCA Victor Symphony Orchestra. Price $7.00
G-15 —The Heart of the Symphony, O'Connell-Victor Company. Price $4.75
C-27 —Twelve Beloved American Songs. Nelson Eddy, Baritone. Price $7.90
DM-566 —Peter and the Wolf (Prokofieff) Boston Symphony Orchestra. Price $5.50
M-523 —The Moldau (Smetana) from Bohemia's Meadows and Forests. Czech Philharmonic Orchestra. Price $5.50
M 934 —Oratorio Arias Sung by Richard Crooks, Tenor Victoria Symphony Orchestra. Price $5.50
M 965 —Welsh Traditional Songs, Thomas L. Thomas, Baritone. Edward Vito at the Harp. Price $5.60
DM-1028—The Swan Lake (Tchaikovsky) (Ballet Story) St. Louis Symphony Orchestra. Price $8.50

MO-1186—Sea Shanties—Leonard Warren, Baritone with Orchestra and Chorus. Price $5.60
DM-1166—Masquerade (Symphonic Suite) (Khatchaturian) Boston "Pops" Orch. Price $4.00
DM-1165—Chopin - Liszt Album, Vladimir Horowitz, Pianist. Price $5.50
DM-1164—Excerpts from the ballet, The Nutcracker (Suite No. 2) (Tchaikovsky) — Boston "Pops" Orchestra. Price $4.00
DM-1156—Operatic Arias, Eleanor Steber, Soprano, RCA Victor Orchestra. Price $4.00
M-1154— Waltzing With Romberg—Sigmund Romberg and his Orchestra. Price $5.60
DC-30 —Nights at the Ballet (Schumann, etc.) Symphony Orchestra. Price $5.00
M-1090 —Irish Songs, James Melton, Tenor. RCA Victor Orchestra. Price $5.50

See the Musical Hit . . . "SHOW-BOAT" playing at The Royal, Nov. 8th and 9th — records and music now at Fletcher's

Fletchers
4 Floors at 1130 Douglas Street

Enjoy a "Season" of Great Music on Victor Records

Assembly Of India Considers Draft Of Constitution

NEW DELHI (Reuter) — The Constituent Assembly of India met Thursday to consider a draft constitution for a free India which was published eight months ago and has since been discussed by the various provincial assemblies.

Described as the bulkiest written constitution in the world, the draft contains 315 articles and eight schedules. More than 300 technical and verbal amendments have been put forward.

Dr. B. R. Ambedkar, chairman of the drafting committee, presented the constitution for a union of India based on British parliamentary forms with some features of other western systems.

The question of India's attitude to the Commonwealth was expected to be left to the end of the session, likely to last a month.

The preamble, which will deal with this controversial issue, will be taken after the clauses of the constitution have been adopted.

The draft provides for a president, elected for a five-year term by an electoral college, an upper house and a lower house elected by adult suffrage.

A prime minister at the head of a council of ministers would advise the president.

PROPORTIONAL PLAN

Separate electorates for different communities would be abolished, but seats would be set aside in proportion to their numbers for certain communities in some states.

Commending the draft constitution to the assembly, Ambedkar, Indian law minister, said the parliamentary system of government was proposed instead of a presidential government as in the United States.

The Indian president would occupy the same position as the King in the British Constitution.

Ambedkar said the constitution suggested would be both unitary and federal, according to the requirements of the time. In normal times it was framed to work as a federal system, but in times of war and emergency it was so designed that it would work as if it were a unitary system, by proclamations through the president.

The constitution of the union and the states was a single frame from which neither could get out, and with which they must work.

It had a single citizenship for the whole of India, and every Indian would have the same rights of citizenship, no matter in what state he resided.

They'll Do It Every Time

Today's Crossword Puzzle

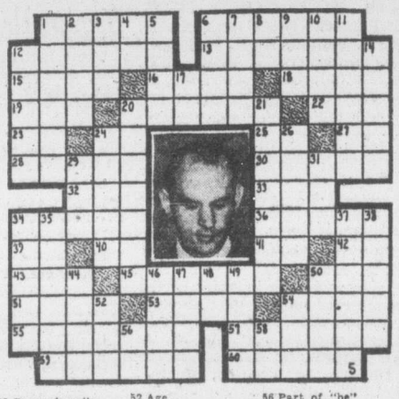

HORIZONTAL
1, 6 Pictured chief planner of Israel's army, the late
12 Contrive
13 Wakens
15 Kind of bomb
16 Rim
18 Narrate
19 He formerly practiced ——
20 Laud
22 Observe
23 East Indies (ab.)
24 Parent
25 Niton (symbol)
27 Compass point
28 Repose
30 Doctrine
32 Poem
33 Feminine suffix
34 Persian coin
36 Intimidated
39 Atop
40 French article
41 Comparative suffix
42 Behold!
43 United
45 Restraint
50 Owns
51 Partner
53 Reminder
54 Be fond
55 Warehouse
57 Gets up
59 Lacquer
60 Levels

VERTICAL
1 Minor part
2 Attest
3 Vigor
4 Exists
5 Horned ruminant
6 Wise men
7 War god
8 Artificial language
9 Sliced
10 Employs
11 Moon goddess
12 Valleys
14 Frozen rain
17 Deposit account (ab.)
20 Covered walls
21 Lures
24 He won the Distinguished Service —— in World War II
26 Singing voice
29 Eternity
31 He once was in charge of —— York City prisons
34 Condemns
35 Native
37 Puffs up
38 Medical amounts
44 English school
46 Press
47 Stagger
48 Plural suffix
49 Asterisk
50 Stockings
52 Age
54 Underworld god
56 Part of "be"
58 Sun god

(Answer to previous puzzle)

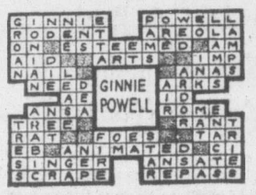

FUNNY BUSINESS By Hershberger

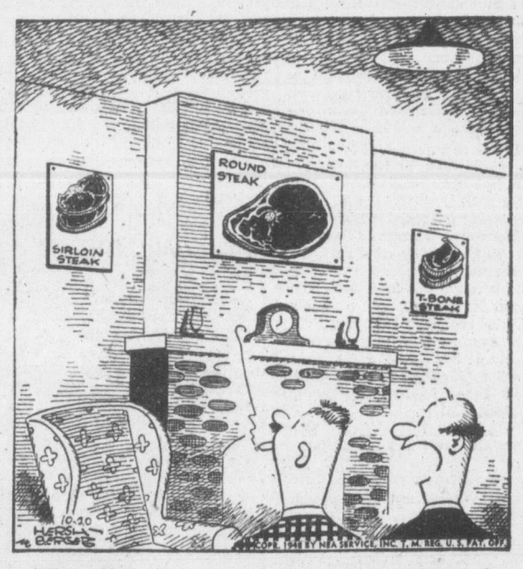

"We couldn't afford to eat them so we mounted them!"

CARNIVAL By Dick Turner

"Whoever the thief is, you've got to give him credit—stealing that clock right under the hawklike eyes of my employees!"

AT HUMBER (Bargain) BROTHERS

Arranged Just Like This on the Main Floor

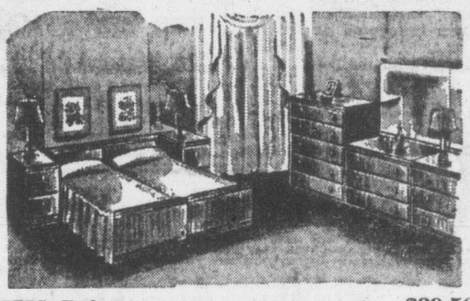

- BEDS. Each $29.50
- NITE TABLES (3 drawers). Each $20.00
- 5-DRAWER CHESTS. Each $35.00
- 3-DRAWER CHESTS. Each $27.00
- PLATE MIRROR. Each $15.00
- CHENILLE SPREADS. Each $15.95
- NITE LAMPS. Each $3.95

Solid maple—in the new lime finish to blend with any color scheme.

Humber's

VIEW—Below Govt. St.

A New Saturday Feature That Has Everything!

MITZI McCOY

A pretty girl, an editor, a reporter, plus other interesting characters in a typical small Canadian community. Adventure that holds attention from start to finish. Human interest that pulls at the heart strings. Dramatic and colorful artwork with plenty of eye-appeal.

The Whole Family Will Want to Read MITZI McCOY Every Week in

THE VICTORIA DAILY TIMES

"The Home Paper"

OUR BOARDING HOUSE

OUT OUR WAY

AROUND HOME

OZARK IKE

VIC FLINT

MR AND MRS

BOOTS

FRECKLES

ALLEY OOP

'That's My Man' Dominion Show

Racing sequences in Republic's gripping drama, "That's My Man," at the Dominion Theatre, were shot at the famous Hollywood Park course.

What makes this so memorable for moviegoers is the screening of the Hollywood Gold Cup, annual event of major importance in west coast racing circles.

The plot of "That's My Man" centres about a gambler and his love for a racehorse. The climax is reached when the racer makes a farewell bid to turfdom in the Hollywood classic.

Incidentally, the last horse to win the race was Triplicate, owner Fred Astaire.

OAK BAY THEATRE

James Stewart is starred in what is said to be his most dramatic role to date in "Call Northside 777," the new Twentieth Century-Fox hit based on a real-life drama and now at the Oak Bay Theatre. Stewart is seen as the newspaper reporter who overcomes almost unsurmountable obstacles in a battle to secure sufficient evidence to prove the innocence of a man who had been sentenced to life imprisonment for the killing of a policeman.

Where To Go Tonight

(As Advertised)

ATLAS—"The Emperor Waltz," starring Bing Crosby and Joan Fontaine.

CAPITOL — Peter Lawford and Esther Williams in "On An Island With You."

DOMINION — "That's My Man," starring Don Ameche.

OAK BAY—"Call Northside 777," with James Stewart and Helen Walker.

ODEON—Van Heflin in "Tap Roots."

PLAZA—"Jinx Money," starring Leo Gorcey.

ROYAL—"That Lady in Ermine," starring Betty Grable and Douglas Fairbanks Jr.

YORK INTERNATIONAL—"The Seventh Veil," starring James Mason.

CAPITOL THEATRE

Sarasota, Florida, winter home of Barnum and Bailey and other "Big Shows," stared in amazement when seven trailer trucks, equipment and cars poured into town at a time when all circuses are supposed to be on tour.

But it was a different "Big Show." Leo the Lion was bringing his "On An Island With You" film company for location scenes on the beach with Esther Williams and Peter Lawford. The picture is now at the Capitol Theatre.

ROYAL THEATRE

Eight new song hits by Leo Robin and Frederick Hollander are to be heard in the new Betty Grable-Douglas Fairbanks Jr., musical hit, "That Lady in Ermine," now at the Royal Theatre. Photographed in color by Technicolor, the Twentieth Century-Fox picture marks the reunion of the top Hollywood tunesmiths, lyricist Robin and composer Hollander having last collaborated eight years ago when they wrote the hit songs "Moonlight and Shadows" and "Whispers in the Dark."

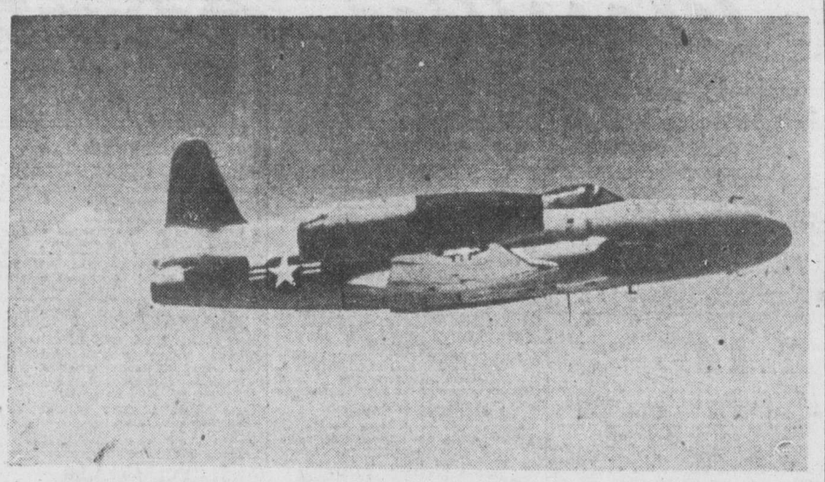

SHOOTING STAR USES RAM JET ENGINE—Ram jet engines mounted on wing tips of Lockheed F-80 Shooting Star spurt flames on U.S. Air Force test flight over southern California. Experiments with these "flying stovepipes" began a year ago. The 20-inch (diameter) tubes have grid where fuel is burned, with high speed of plane furnishing air compression.—(NEA Telephoto)

Science Providing Wider Market For B.C. Products

By Canadian Press

A new method of freight refrigeration promises wider markets for British Columbia fishermen and fruit growers.

It was developed by the Dominion Fisheries Experimental Station under the direction of Dr. Neal M. Carter, and a trial run to Edmonton has shown wide possibilities.

The idea came from the B.C. fishing industry, but it was the researchers at the experimental station who developed it into a workable proposition.

The car uses a refrigerator unit, similar in principle to household refrigerating units. It is operated by a gasoline engine, with the cold air blown along the floor, up the walls and ceiling and back to the unit for recooling.

The trial shipment—a load of frozen fruits and vegetables — was carried east in a temperature of 10 degrees below zero. The experimental shipment showed the produce reached the market in improved condition as compared with that obtainable under refrigeration or current type.

The present type of overhead refrigerator car uses ice and salt and cannot reach the low temperatures obtainable in the new car.

O. C. Young, principal research engineer of the Fisheries Experimental Station, who developed the overhead refrigerator car, designed the new system.

Fish and fruit frozen in cold storage plants now will find a wider market.

PLAZA THEATRE

Actor David Gorcey has got rid of the cap he wears in the Bowery Boys comedy-dramas. The young thespian decided to change his hat when he discovered the bill of his cap covered his face too much. Now he wears his old khaki skull hat which he wore when he was in the army. Gorcey dons the new headpiece for the first time in "Jinx Money," Monogram's new Bowery Boys film, starring Leo Gorcey and featuring Huntz Hall, now at the Plaza Theatre. at the Plaza Theatre. "Now," said David, "folks will be able to see me on the screen."

ODEON THEATRE

For realism, a movie newcomer is responsible for one of the most thrilling scenes ever photographed in a picture. Whitfield Connor plays a cavalryman trampled to death by his horse in Walter Wanger's "Tap Roots," a Universal-International release now at the Odeon Theatre. Actually Connor accidentally fell from his steed in a swamp and the horse plunged after him, hoofs flying. The actor was painfully bruised but provided wonderful screen "copy."

14 German War Criminals Executed Today At Munich

MUNICH (AP)—Fourteen German war criminals were hanged at the Landsberg Prison today in a speed-up of executions. One man won a last-minute reprieve.

The men were convicted of killing unarmed United States fliers or committing atrocities in concentration camps.

Today's executions brought to 43 the number of men hanged since the war crimes executions were resumed at Landsberg Oct. 15. The sending of 14 to the gallows in one day reflected the increased tempo. Previous executions, all on consecutive Fridays, had been in groups of nine or 10.

German church leaders have protested the hangings, but the U.S. Military Government has refused to take action except in cases where the judge advocate-general has certified that new evidence warranted a reprieve.

The last-minute stay of execution went to Georg Schallermair, 53, an S.S. (Storm Troop) Sergeant charged with atrocities at a Dachau sub-camp.

U.S. army officials said a petition filed in his behalf had been found "of sufficient merit to warrant further investigation."

Schallermair was charged in an army report at the time of his conviction with some of the most cruel acts of any of the men who faced the gallows today.

The report said he beat "many inmates until they died, exposing them to severe cold weather and by cutting the inmates' hair, leaving a small portion in the centre of their heads which he then pulled out."

YORK THEATRE

When Sydney and Muriel Box were looking around for a name for the heroine of "The Seventh Veil," now at the York Theatre, the leading lady Ann Todd, solved their problem for them.

"Why not call her Francesca, after my little daughter?" she asked. The writers responded with alacrity, so that Ann became Francesca in the Universal release — a Sydney Box-Ortus Production.

Present Generation No Cause For Worry Brother Tells Club

"Boys everywhere are fundamentally the same," Rev. Bro. Francis C. Carroll, principal of St. Louis College, told members of the Victoria Rotary Club at a meeting Thursday in the Empress Hotel.

"Their clothes may be different and their talk may be different, but the boys who go to the slum schools and the boys who go to private schools are the same deep down inside."

The brother also said there was no need for adults to worry about the present generation.

"The boys of your generation," he told the club members, "were fundamentally the same as those of the generation before that and the generation before that. And today's generation is fundamentally the same as all the others."

The speaker thought juvenile delinquency was being over-emphasized.

"Some people seem to think that any boy who breaks a window or isn't home for supper by 5 o'clock is a delinquent," he said. "That's not so."

PRESENT GENERATION

Delinquents cause more trouble than this.

The answer to delinquency, he said, can be found in the home. If a boy is loved and shown affection by his parents, there is little likelihood he will be a delinquent.

"What can you expect, though, from a boy who goes to his home and sees nothing but filth and everything that goes with it? he asked. "I say you can't expect that boy to grow up to be a God-fearing Canadian."

Manitoba Speeds New Road Program

WINNIPEG (CP)—Rapid progress is being made in completion of Manitoba's 1948 road construction program, which called for expenditures of approximately $6,450,000, Highways Minister Errick F. Willis told the annual meeting of the Manitoba Good Roads Association Thursday night.

Mr. Willis said the road work included improvements costing $700,000 to nearly 60 miles of the Trans-Canada Highway in Manitoba. The minister said portions of the highway did not come up to a proper standard and were being rebuilt or resurfaced.

Highway appropriations had been allocated as follows: Trans-Canada Highway $700,000; international road connections $2,230,000; other provincial trunk highways $2,250,000; mining roads $1,000,000; tourist roads $270,000.

General Molested By Russian Soldiers

VIENNA (Reuter)—Maj.-Gen. T. J. W. Winterton, acting British High Commissioner for Austria, was molested Thursday by two Russian soldiers before a crowd of Austrians.

The Russians shouted at the uniformed general for five minutes, refusing to allow him to visit a garage in the Soviet sector to see an automobile agent.

British occupation authorities protested the incident to Soviet officials.

SPEECHCRAFT TRAINING

A speechcraft course consisting of eight lectures to familiarize the public with toastmaster training will be conducted next March by the three local toastmaster clubs, it was announced Thursday night.

B. H. E. Goult, president of the Victoria Toastmaster' Club, No. 38, in making the announcement, said his club and the Thunderbird and the Union Club branches would co-operate in drawing up the lectures.

Moustaches Gaining Ground Among Men Of U.S.... Westmore

HOLLYWOOD (AP) — The moustache may have been defeated at the polls, but a Hollywood expert says it's on the upswing with the United States male.

"Moustaches are definitely gaining in popularity," reports Universal-International make-up chief Buddy Westmore. But he warns that not all men should wear them.

"The trouble with men is that they try to copy someone else's moustache when they don't have the right physique or face for it," said Brushless Buddy.

And don't get the idea a moustache will make you look more verile. "Hair hasn't got a thing to do with virility," the make-up man explained.

Before you start adding any upper-lip fungus, you'd better study Westmore's 10 rules for moustaches:

1. Short men should avoid them or they'll look shorter.

2. Square-jawed men shouldn't wear short, thin ones.

3. Long, narrow-faced men shouldn't grow 'em wide or let 'em droop. "Drooping creates an illusion of unhappiness."

4. A wide moustache for the round-faced.

5. Men with long upper lips should wear them.

6. Blonde men should avoid them unless they have heavy beards. "Or they can darken their light moustaches with the wife's eyebrow pencil.

7. It's all right if hair and moustache color don't match.

8. A moustache looks incongruous on a bald man. "It seems to me they're just trying to prove they can grow hair some place.'

9. Beware! A moustache adds age.

10. Keep it trimmed neat to derive any benefit.

I have asked a number of film personalities for their opinion on the moustache issue. Here are their replies:

Lizabeth Scott—I think they're hideous. They tickle.

Dinah Shore—Yes, they tickle, but it's worth it. They make men look so romantic.

Victor Mature—I never went for one. I figure it must be tough on the wife or girl friend. If you like to smooch, the poor girl would have a raw upper lip.

Melvyn Douglas—When Goldwyn brought me out here, he made me grow one because he said it would add to my sex appeal. After 15 years I've gotten used to it and I'd feel naked without it.

Eddie Cantor—They're not for me. I wouldn't want anything to detract from my eyes.

Spectacle unsurpassed since "Gone With The Wind"
"TAP ROOTS" Technicolor
TO-DAY
ODEON
—STARRING— VAN HEFLIN ★ SUSAN HAYWARD ★

TODAY AT 1.43 - 4.31 - 7.20 - 9.51
A MILLION DOLLARS WORTH OF FUN! . . .
LEO GORCEY and THE BOWERY BOYS
"JINX MONEY"
With HUNTZ HALL
Added HIT! 2nd SMASH!
LEE TRACY - DON CASTLE in "HIGH TIDE"
With Julie BISHOP - Anabel SHAW
AT 12.28 - 3.16 - 6.05 - 8.37
PLAZA

HEY KIDS! ODEON MOVIE CLUB
Plaza—Saturday Morning 9.30 a.m.
CARTOON CARNIVAL
Plus SUPERMAN Chapter 9
STAGE ACTS! SING-SONGS! FUN! NEW MEMBERS ALWAYS WELCOME!

Guess what this is!

Is it a sheaf of wheat? No. A hula dancer's skirt? No. Give up? Well . . .

It's a telephone cable. The artist has drawn a piece of the cable, opened up to show the mass of wires it contains—a couple of thousand of them. To give telephone service to your home, there must be a pair of wires all the way from your house to the telephone central office. And your wires are two of many enclosed in the metal sheath of a cable—like this!

If you have an individual line, the two wires are for calls to and from your telephone alone. If you are on a party line, you share the two wires with whoever else is on that party line; no others. That's why so many wires are required for a telephone system.

If all the wires in the cable are in use, a new applicant for service, in the area served by that cable, must wait for one of two things: (1) for someone to give up service, and, of course, there may be others ahead on the waiting list—and (2) for new cable to be installed.

Telephone cable is very hard to get these days. Actually, we do get a lot of it, but not enough to keep pace with the record demand for service in B.C.—Canada's fastest growing province.

BRITISH COLUMBIA TELEPHONE COMPANY

TODAY
Daily 4.30 to 5 p.m. 15c
Saturdays 12.30 to 2 p.m. 15c
2 BIG SHOWS ★ ABSOLUTELY THE BEST PROGRAM OF ANY YEAR!
NOEL COWARD'S "BRIEF ENCOUNTER"
★ CELIA JOHNSON Academy Award Winner ★ TREVOR HOWARD ★ STANLEY HOLLOWAY
BY DEMAND OF THOUSANDS!
J. Arthur Rank Presents
James MASON Ann TODD
The Seventh Veil
and THE LONDON SYMPHONY ORCHESTRA
Plays Chopin, Beethoven, Mozart, Etc., Etc.
YORK

DINE, DANCE TONIGHT AND EVERY NIGHT
The Lantern Inn
B 3541

LOWER CRYSTAL
DANCE
This FRIDAY Only
ARCADE

TODAY'S BEST BET for THRILLS!
A STIRRING EPIC OF THE TURF
THAT'S MY MAN
starring DON AMECHE CATHERINE McLEOD
PLUS A FAST-MOVING DRAMA— "OUT OF THE STORM" JAMES LYDON
DOMINION

TODAY • AT 12.03 - 2.20 - 4.37 - 6.54 - 9.11 DOORS 11.55 a.m.
METRO-GOLDWYN-MAYER PICTURE
ESTHER WILLIAMS PETER LAWFORD RICARDO MONTALBAN JIMMY DURANTE
"ON AN ISLAND WITH YOU" TECHNICOLOR
PLUS DONALD DUCK SPORTS NEWS
BARGAIN MATINEE 35¢ TO 1 P.M.
CAPITOL

Victoria's Greatest Entertainment Value! 12 to 1 25¢ 1 to 5 30¢ 5 On 40¢
"The Emperor Waltz" Color by TECHNICOLOR
BING CROSBY JOAN FONTAINE
PLUS William Eythe Barbara Britton in "MR. RECKLESS"
AT 12.00 - 3.04 - 6.09 - 9.14
TODAY AND SAT.
ATLAS A FAMOUS PLAYERS THEATRE

Only 2 More Days! Today and Sat.—
It's that Entertainment of Delight, Laughs, Music, Romance
DOORS AT 11.55 a.m.
AT 12.19 2.37 - 4.55 7.13 - 9.31
BARGAIN MATINEE 35¢ TO 1 P.M.
BETTY GRABLE · DOUGLAS FAIRBANKS, Jr.
That LADY IN ERMINE
Color by TECHNICOLOR
Royal E 9711
EXTRA BUGS BUNNY CARTOON "HARE SPLITTER"
March of Time • Sports • News

ROYAL • NEXT MON., TUES., AT 8.30 P.M.
SPECIAL MATINEE TUESDAY AT 2.30 P.M.
RODGERS AND HAMMERSTEIN'S FABULOUS NEW PRODUCTION OF THE GREAT MUSICAL HIT
SHOW BOAT
Music by JEROME KERN · Book and Lyrics by OSCAR HAMMERSTEIN 2nd
★ DIRECT FROM 16-MONTH NEW YORK RUN AT BILLY ROSE'S FAMOUS ZIEGFELD THEATRE.
SEATS NOW! At FLETCHER'S, 1130 Douglas Street — G 2314
Eves.: $4.38, $3.75, $3.12, $2.50, $1.87, Tax Included
Tuesday Matinee: $3.12, $2.50, $1.87, $1.25, Tax Included

OAK BAY THEATRE E-2943
NOW SHOWING: "CALL NORTHSIDE 777" With JAMES STEWART — HELEN WALKER
COMING MONDAY "SINGAPORE" with FRED MacMURRAY — AVA GARDNER

Announcements

BIRTHS

HOOEY—To Mr. and Mrs. Gordon Hooey (nee Vivian Crawford), at St. Joseph's Hospital on Nov. 3, 1948, a son, Keith Crawford, 9 lbs. 7 ozs.—what a lot of Hooey.

MARRIAGES

PURSE-CLIFF—The wedding of Rev. James Purse to Nora M. Cliff took place on Oct. 26, 1948, at the home of Mr. and Mrs. L. Fair, Forbes Street, Victoria, Rev. E. W. Robinson officiating.

DEATHS

DUNBAR—Passed away at St. Joseph's Hospital on Nov. 4, Mrs. Jane Cotter Dunbar, born in Pugwash, N.S., and a resident of this city for the past 45 years, late residence 1325 Fernwood Road. Survived by nine nieces, Mrs. A. J. Perry of 1325 Fernwood Road, Mrs. C. Profit, Mrs. L. Stevens, Mrs. May Roach, Mrs. A. Peirce, Mrs. S. E. Lawson, all of Victoria, Miss Ida Stevens and Mrs. Ethyle Chevigny of San Francisco and Mrs. A. J. Osborn of Vancouver.
Funeral services will be held in the Memorial Chapel of Chimes of the Sands Mortuary Ltd. on Monday, Nov. 8, at 1.30 p.m. Rev. George Biddle will officiate. Interment in the family plot in the Ross Bay Cemetery.
(No flowers by special request.)

EDDIE—Passed away at Shaughnessy Hospital, Vancouver, B.C., on Nov. 3, 1948, after a long illness patiently borne, James Alexander Ross Eddie, aged 52 years, of 1018 Amphion Street; a native of Victoria, B.C.; dearly beloved husband of Elsie Marion Eddie. Also survived by two sons, James and Colin, and one daughter, Elsie; and one niece, Doris Ree, at the family residence; also by several cousins in Victoria, Vancouver and in Scotland. Mr. Eddie was for many years on the Post Office staff, Victoria. He was a veteran of the First Great War and a member of the Pro Patria Branch, Canadian Legion.
Funeral from Hayward's B.C. Funeral Chapel on Monday at 3.15 p.m., Ven. Archdeacon A. E. de L. Nunns officiating. Interment in Royal Oak Burial Park.
(Montrose, Scotland and Southampton, England, papers, please copy.)

GANNER—On Nov. 5, 1948, at the Royal Jubilee Hospital, Mrs. Annie Macdonald Ganner of 2691 Cook Street, aged 45; born in Glasgow, Scotland, and a resident of this city for 2½ years. She leaves a daughter, Miss Sadie Ganner; two sons, Billy and Donald Ganner; also four brothers and three sisters. Funeral from Hayward's B.C. Funeral Chapel on Monday at 1.30 pm., Rev. W. R. Ashford officiating. Interment in family plot, Ross Bay Cemetery.

GATES—On Nov. 3, 1948, at St. Joseph's Hospital, George Andrew Gates, aged 72 years, of 124 Government Street, born in Ontario and a pioneer resident of Denholm, Sask., for 40 years prior to coming to Victoria one year ago to reside. He leaves to mourn his loss, his widow, Bridget, at home; two daughters, Mrs. Leo (Irene) Trahan, with whom he resided, Mrs. A. K. (Janet) Baker of Hamilton, Ont.; two sons, Bernard of North Battleford, Sask., Harold of Hamilton, Ont.; seven grandchildren; three brothers, William Henry of Victoria, Cassimer of Park River, N.D., U.S.A., and Herman of Swift Current, Sask.; a sister, Mrs. William Healy of Toronto. The late Mr. Gates was a member of the I.O.O.F. for many years.
Funeral service will be held on Saturday afternoon, Nov. 6, 1948, at 3 in McCall Bros.' Floral Funeral Chapel. Rev. A. E. Whitehouse, D.D., will officiate, after which interment will be in Royal Oak Burial Park, under I.O.O.F. auspices.
(North Battleford, Sask., papers please copy.)

KEMPPAINEN—At the Royal Jubilee Hospital on Nov. 4, 1948, Jacob Kemppainen of 1601 Haultain Street, aged 71; born in Finland and a resident of Barons, Alta., for the past 43 years. He leaves to mourn his loss, one son, Henry J., of Barons, Alta.; one brother, Matt of Barons, Alta.; five stepdaughters, Mrs. S. S. Stephens, Drumheller, Alta.; Mrs. W. H. Depue, Palatine, Ill.; Mrs. Ida Olson, Carmangay, Alta.; Mrs. J. C. Gourlie of Victoria, B.C., and Mrs. V. B. Orcutt, Warner, Alta.; one stepson, John Jussila, Carmangay, Alta.
Funeral service in Hayward's B.C. Funeral Chapel on Saturday at 10.30 a.m., Rev. W. R. Ashford officiating and the remains will be forwarded Sunday afternoon to Lethbridge, Alta., and interment will take place in Bowville, Alta.

MUNRO—On Nov. 3, 1948, at St. Joseph's Hospital, there passed away in her 68th year, Edith Louise Munro, the beloved wife of Alexander Kenneth Munro, a native of London, England. Also left in sorrow are her daughter, Mrs. A. J. (Sandra) Nightingale of Cordova Bay, and one grandson, John Munro Nightingale; a nephew, Eric W. Blagburn of Vancouver, B.C., and relatives in England.
Funeral services will be held on Saturday, Nov. 6 1948, at 12.30 o'clock, in McCall Bros.' Floral Funeral Chapel. Rev. J. L. W. McLean will officiate, after which interment will be in Royal Oak Burial Park.

OGILVIE—On Nov. 4, 1948, at the D.V.A. Hospital, James Moncur Ogilvie, M.C., of 1715 Fairfield Road, Victoria. The late Mr. Ogilvie was born in Kerriemuir Scotland, and had been a resident of this city for the past 10 years. He leaves his wife, Hannah Elizabeth, at home, two sons, Douglas in San Carlos, Calif., and Bruce in San Francisco, Calif., also one stepson, John Armour, at home, and a sister, Mrs. Tweeddale, in Edinburgh, Scotland. Mr. Ogilvie served in the First Great War with the 67th Battalion, Western Scots, as pioneer sergeant, and was granted commission in the field, and later served with the 102nd Battalion.
Funeral services on Saturday, Nov. 6, 1948, at 11 a.m., from McCall Bros.' Floral Funeral Chapel, Rev. W. R. Ashford officiating. Interment in Royal Oak Burial Park.

ROBERTS—Passed away in Seattle, Wash., on Nov. 3, 1948, William E. Roberts, aged 65 years; born in England and a resident of Seattle for the past 28 years; late residence, 2421 East Aloha Avenue, Seattle, and formerly of Victoria. Survived by his widow, Catherine, at home, and one daughter, Miss Doris A. Roberts of Tokyo, Japan.
Funeral services will be held in the Memorial Chapel of Chimes of the Sands Mortuary Ltd. on Saturday, Nov. 6, at 3 p.m. Canon A. E. Greenhalgh will officiate. Interment in the Royal Oak Burial Park.

IN MEMORIAM

JOHNSON—In loving memory of our son, Edwin Victor Johnson, who left us Nov. 5, 1947.

Gone is the face we loved so dear,
Silent is the voice we loved to hear;
You are where we cannot see you,
Yet it seems you walk beside us,
Never absent, ever near.

—Ever remembered by his mother, father and brothers Harry and Harvey.

KIRK—In loving memory of a dear wife, mother and grannie, Jean Kirk, who fell asleep Nov. 5, 1944.

Often a lonely heartache,
Many a silent tear,
But always a beautiful memory
Of one we loved so dear.

—Ever remembered and sadly missed by her loving husband Bob, her children Johnnie, Jean and Chris and their families.

McQUARRIE—In loving memory of our daughter and sister, Margaret McQuarrie, who passed away Nov. 5, 1943.
—Always remembered, mother, Jack and Ellen.

FLORISTS

ANY FLORAL DESIGNS — LOWEST prices. N. B. Pollock, 1315 Douglas G5315.

ALL FLORAL WORK ARTISTICALLY designed. We grow our flowers Brown's Victoria Nurseries, 618 View. G6612, G3527. x

FLORISTS (Continued)

Creators of Distinctive Floral Designs
THE ISLAND FLORIST
755A Yates Street E0743 x

Funeral Designs, Weddings, Bouquets, Corsages, Fresh Cut Flowers Delived. WOODWARD'S, Florists, 619 Fort. G5614. tf

3 FUNERAL DIRECTORS

B.C. FUNERAL CO. (HAYWARD'S) LTD.
Established 1867
Moderate Charges Lady Attendant
734 Broughton Street
Telephone E 3614

McCALL BROS.
"The Floral Funeral Chapel"
David M. McCall James M. McCall
Graham E. McCall Torrey A. McCall
and Associates
1400 Vancouver Street Phone G 2012

SANDS MORTUARY LTD.
FUNERAL DIRECTORS
"THE MEMORIAL CHAPEL OF CHIMES"
REASONABLE CHARGES
LADY ATTENDANT
QUADRA AND NORTH PARK
PHONE E 7511 x

Quiet Dignity at Moderate Cost
CHAPLIN'S FUNERAL CHAPEL
Formerly Curry's — G5512
Opposite Christ Church Cathedral

THOMSON FUNERAL HOME
Established 1911 (Formerly of Winnipeg)
COMPLETE SERVICES AT MODERATE COSTS
LADY ATTENDANT
1625 QUADRA ST. AT BALMORAL RD.
PHONE G 2612 x

5 COMING EVENTS

A BETTER OLD-TIME DANCE EVERY Wednesday, with Stewart's orchestra, at the Arcade (Broad and View). x

A. F. BARTON, DIETITIAN, WILL BE in Victoria, Saturday, Nov. 6. Appointments, phone E3737. 3-107

A REAL OLD-TIME DANCE EVERY Saturday night, Lake Hill Hall; Scafe's old-time orchestra; coffee; admission 50c. x

ANNUAL MASQUERADE OLD-TIME frolic! Saturday, Price Robert House. Homesteaders' orchestra. Valuable prizes! 9-12. 50c.

DANCE—LUXTON HALL, EVERY SATurday night; modern and old-time; Mrs. Bertucci's orchestra. Enjoy the friendly atmosphere. Admission 50c. Refreshments. 2-108

DANCE—LUXTON HALL, EVERY SATurday; modern and old-time; Mrs. Bertucci's orchestra. Enjoy the friendly atmosphere. Admission 50c. Refreshments. 3-108

McMORRAN'S SEASIDE DANCING PAvilion, Cordova Bay. Attend the big final dance of the 1948 season, Saturday, Nov. 6, 9-12; Stan Cross' orchestra; tombola prizes. Come early to ensure a table. 3-108

OPEN DOOR SPIRITUALIST CHURCH—Afternoon tea, Saturday, 2.30 till 5 p.m., 1600 Cook Street. 1-107

THE ANNUAL BAZAAR, SPONSORED BY the Canadian Daughters' League, Assembly No. 5, will be held in the Victoria Business and Professional Women's Club, 1012 Douglas Street, on Saturday, from 2 until 5 o'clock. Dr. Marian Sherman will declare the affair open. There will be stalls of hand-worked pillow cases, dainty aprons, babies' nightingales and many other articles Afternoon tea will be served and in the evening, commencing at 8.15, court whist will be played, with prizes and refreshments. 1-107

THE TOLMIE P.-T.A. IS HOLDING A dance Friday, Nov. 5, at the C.C.F. Hall, Douglas Street. Dancing from 9 to 12 to the music of Curley's orchestra. Door prize Admission 50c. 4-107

VICTORIA WHIST AND BRIDGE Club, 1417 Government Street. Games every afternoon, 2.30; whist every night. Good cash prizes x

WHIST NIGHTLY, 8.30 P.M., GOOD cash prizes; afternoon games, 2.30 p.m. Pastime Whist 538 Johnson Street tf

$50 IN PRIZES—50c ADMISSION. Whist at 1417 Government Street, 8.30 p.m., Saturday, Nov. 6, 1948. Victoria Whist and Bridge Club. 2-108

TIME TO EAT

JUBILEE COFFEE SHOP
Light Lunches — Fountain Service
2004 RICHMOND STREET

FISH AND CHIPS—LIGHT LUNCHES, snacks ice cream service. High School Coffee Shop, 1305 Gladstone. x

6 LOST AND FOUND

LOST—GOLDEN COCKER, FEMALE, AT Sidney. Phone Keating 78Y. 1-107

LOST—SET OF KEYS ON A CHAIN. Phone B5524, days. 3-107

LOST—LADYS TAVANNES GOLD WRIST watch with bracelet, between Empress Hotel and Fernwood Road at Pandora. Finder please phone G7948. Reward. 3-109

WILL PERSON WHO TOOK BICYCLE by mistake, from St. Ann's Academy, please return immediately. Urgently needed. G8789. 3-108

7 PERSONAL

ALCOHOLICS ANONYMOUS
Beacon Hill Chapter. Confidential information and advice to alcoholics. Write P.O Box 532. x

ALL RONSON LIGHTERS REPAIRED while you wait. "Metalcraft" Lighter Repairs, 703 Fort Street, at Kilburger's, the Jewelers. Prompt mail order service. 26-107

AND FOR CHRISTMAS, GIVE THE lady closest your heart a pretty housecoat, made to order. Lady Elizabeth, 833½ Fort. G3644.

ARTISTIC AND MODERN PICTURE framing. Many styles at Diggon's.

AMBASSADOR HOME SERVICE
FREE AS DEMONSTRATION
We Will Clean One Chair
Let us come to your home and clean your chesterfield, chairs, rugs, etc., with our special formula. (Cleans disinfects demonths, quick drying.)
All Work Guaranteed
We Also Clean Auto Upholstery
CALL B5532 TODAY

BEAUTY AND NATURAL COLOR REturn to greying hair with Angelique Grey Hair Restorer. Try it. $1 at Darling's Pharmacy and all druggists. 1-107

BEAUTIFUL 1949 FUR "SHORTY made from your old fur coat Bring your old fur coat to Foster's and we'll give you an estimate of the moderate cost without obligation Hundreds of ladies have been delighted with this new Foster fur idea. 753 Yates Street. tf

CALL G 3392
to have those down comforters and pillows sterilized and completely remade. We have up to the minute equipment.
VICTORIA STERILIZING CO. 26-121

For Style, Quality and Distinction in made-to-measure suits and dresses, it is British Knit to mention. B4551, after 6 p.m. x

PERSONAL (Continued)

BELTS, TRUSSES ELASTIC HOSIERY. Expertly fitted Private fitting room. Nurse in attendance for ladies.
THE MODERN PHARMACY LTD.
Douglas Street at Johnson E-1191

CHESTERFIELDS AND CARPETS cleaned Renovex system. B2834.

CATERING, COCKTAIL PARTIES, WEDdings, teas, etc. B1737. 26-130

DEVIL FOOD CAKE
Will Please the Most Difficult
THE DELICATESSEN
1322 Douglas Street B2521

FOR WATCHES, JEWELRY, CLOCKS—P. Paona 843 Fort Street. G5058. x

IF YOU'VE NO PHONE
You can still place a Times Classified Ad quickly and conveniently. Just drop a card to Victoria Daily Times. Advertising Dept.

LEAVE THEM ONE DAY—GET THEM the next. Pioneer Shoe Repair, 1011 Blanshard (near Royal Theatre). 26-125

LITTLE BOYS' PASTEL ENGLISH WOOL knitted suits, sizes 1-4 yrs. Fowler's, 734 Yates Street.

FOR THOSE OVERSEAS PARCELS—We've the Christmas wrapping, also greeting cards. The Dorothy Mae Shop, 1010 Cook Street. E8194.

MEN! WANT, PEP, VIGOR, VITALITY? Ostrex peps up weak, rundown, anemic, exhausted men, women. New "get acquainted" size only 50c. Try Ostrex Tonic Tablets for new pep, younger feeling, today. At all druggists. 2-107

MARY KAY, DRESSMAKER, 738 FORT (over Kent's). Newest fashions. Dinner gowns a specialty. B1732. 20-112

LOOK FOR THE DAILY
"NOT ADVERTISED"
SPECIAL VALUES
—IN—
SPENCER'S
FURNITURE DEPARTMENT
SECOND FLOOR

"TROUBLED WITH RATS?" No need for it. Just phone E7911 or see the
PIED PIPER COMPANY LIMITED
648 Johnson St. (just off Douglas St.)

TRUSSES CORRECTLY FITTED. WE stock popular types, all sizes. Private fitting room. Cunningham Drug, FORT and Douglas. G8091.

PICTURE FRAMING—FIRST-CLASS JOB guaranteed. Large stock of mouldings. Williamson's, 640 Fort Street. x

PICTURE FRAMING FIRST-CLASS JOB guaranteed. Large stock of mouldings. Williamson's, 640 Fort Street. x

RONSON AND THORENS LIGHTER REpair depot for Van. Isl. 24-hour service. Genuine parts used. Factory prices. All work guaranteed. For your convenience leave at the Grand Spot Newsstand, Yates Street, Victoria, B.C. x

RUBBER STAMPS AT ONCE AT DIGgon's.

SHOTBOLT'S COMPOUND BALSAM OF honey for coughs and colds. Shotbolt's Drug Store, 589 Johnson Street. x

SMALL, MEDIUM, LARGE AND OUTsize white rayon panties. Irene Carroll, 766 Fort Street.

We Still Have Some of
THE NEW PYREX REFRIGERATOR SETS
$3.70 SET
Better Get Yours NOW!
B.C. HARDWARE LTD. 724 Fort Street

10 BEAUTY SHOPPES

ACT NOW FOR OUR TWO-FOR-ONE specials in permanents and cold wave. New Ray Beauty Shoppe, 833½ Fort. G3644.

DRASTIC REDUCTION IN THE PRICE of our permanents for limited time only. Avalon Beauty Salon, Kresge Bldg Phone E0522. x

HAIR DYEING, BLONDING, SCALP and hair treatments, a speciality at Reimer's Beauty Salon, 743 View St. Phone E 4432. x

HOLLYWOOD BEAUTY SALON, 617 Fort Street (above Nutshell). E0433. Prop. Peggy Henderson. x

NEW PERMANENTS — FINE HAIR A specialty. Bobette Beauty Salon Room A, Campbell Bldg. G6852.

PERMANENTS GIVEN IN YOUR HOME. Bill Atkinson. B1325. x

SUSSEX BEAUTY SALON, 706 BROUGHton For appointment phone E5115. x

TYRRELL'S LTD.—PERMANENT WAVE specialists at D. Spencer Ltd., 4th Floor. E4141. x

TRU ART BEAUTY SALON—PERMAnents a specialty, test curl given. Mary Olsen, 1036 Fort Street. E8234. tf

THREE-IN-ONE
Yes, really three of you may receive a cold wave or radio wave for the price of one wave. Phone your friends and come to the
LA FRANCE BEAUTY SALON
Phone G 7443 for Your Partner
LA FRANCE BEAUTY SALON
715 View Street Please Phone G7443

VOGUE BEAUTY SALON, 717 VIEW. Lorne Tantow, proprietress. B1112 x

FOR THE BRIDE

ACME PRESS LTD.—WEDDING INVItations, neatly and correctly printed. E2821 New address 612 Broughton opp. Royal Theatre

Business Cards

BRICKLAYERS

BRICKLAYER - FIREPLACES, CHIMneys designed, built or repaired Satisfaction guaranteed B3408 Cliff Faulkner

FOR ALL DRAIN WORK, SEWERS, WET basements, cement work, etc, phone Maycock Bros. G4289 or E6332 Ten years' experience. 26-108

BULLDOZERS

BULLDOZING LAND CLEARING ROAD grading excavating backfilling The right machine for every job John D. Kissinger Jr Day E8425 night B3947 x

CABINETS

BAY ST. JOINERY. HAND-MADE FURniture. Gift chests to order. All types woodwork. Phone 5 to 7 p.m. G 7318. x

KITCHEN CABINETS, STORE FIXtures made to your specifications Variety Wood Products. 660 Montreal St G1833. x

BUSINESS CARDS (Continued)

CATERERS

CATERER - FOR WEDDINGS, BANqueta dances G7429 Mrs Norris tf

CEMENT CONTRACTORS

CROCKER—CEMENT CONTRACTOR, E4724. Anything in concrete. Big or small. We service every call. 26-128

FOR EXPERT CONCRETE WORK
SIDEWALKS
FOUNDATIONS DRIVEWAYS
Phone PAUL ZALUSKI—B3414
Good Job Every Time

CHIMNEY SWEEP

ACME CHIMNEY SERVICE — CREOsoted chimneys burnt out. Authorized by local fire depts. 33 years' service with Victoria Fire Dept. E 8427.

AL'S CHIMNEY SWEEP IMMEDIATE SERVICE G3750 AFTER 6 P.M. x

COMMERCIAL ART

"PICTURES TELL EVERYTHING"
ILLUSTRATING FOR NEWSPAPERS
SILK SCREEN POSTERS
TRANSPORTATION POSTERS
BOOKLETS
TOURIST FOLDERS
LETTERHEADS
COMMERCIAL ART DEPT. TIMES

CONTRACTORS

ALTERATIONS AND ALL KINDS OF repairs. S & Weismiller B1252

CROYDON CONTRACTORS
Driveways Sidewalks Fences Steps, Alterations. House repairs large or small. The Best for Less Phone E3813. tf

GENERAL CARPENTRY AND ALTERAtions of all kinds. Free estimates. Phone E4694. 6-108

KUSMER CONSTRUCTION CO.
General Building Contractors
Prompt estimates without cost. Let us assist you with your building problems.
G3822 738 FORT STREET x

ROCK, BLASTING, CONCRETING, sewer and drain installation. A. J. Barr. G5152. x

GENERAL CONTRACTOR
Firebrick work in boilers. Finest Missouri firebricks used. Smoke stacks, alterations, extensions. Concrete work. All classes brick and tile work.
Advice, Estimates Free
SMITH, C/O MR. S. AVERY
188 Bushby Street E9758
26-123

DRAUGHTSMEN

PROFESSIONALLY DRAWN PLANS. V. L. Burr, studio and house design, 2020 Douglas Street. B2244. 26-125

ELECTRICAL WIRING—REPAIRS

COLE ELECTRIC SERVICE Alterations repairs fluorescent lights etc G5249

ELECTRICAL REPAIRS HAVE YOUR iron toaster waffle iron or sandwich toaster repaired now Expert workmanship at low prices Hudson's Bay Company Housewares Department Phone E7111 x

EXPERT REPAIRS ON
BEATTY WASHING MACHINES
THOR G-E
GENERAL MAINTENANCE AND SERVICE OF ALL HOUSEHOLD APPLIANCES
KER ELECTRIC
1119 FORT STREET
B3425

ENGRAVERS

PHOTO ENGRAVING HALF-TONE AND line cuts Times Engraving Department Phone B3131

FLOOR POLISHING

ALL TYPES OF FLOORS EXPERTLY cleaned, waxed and polished by machine. Homes our specialty. Gregg's, established 1920 G 5023. tf

CONSULT A SPECIALIST ABOUT YOUR floor problems. Floors "cleaned," waxed, polished. Paint washing, rug cleaning. Free estimates. G 1936, evenings. 12-113

FLOOR SANDING

GUARANTEED SATISFACTION
In Floor Sanding Finishing and Rubber Tiling
PACIFIC FLEXOTILE FLOORING CO.
738 Fort Street Phone G4016 x

FLOOR SURFACING

CAPITAL FLOOR CO FLOORS SANDED and refinished asphalt floor tiles Free estimates G5695 E8975 tf

Floors Stay Beautiful When Sanded and Finished by Bruce Irvine
Tile, Hardwood and Fir Flooring
Call and See Our Display
B.C.R. and AGENCIES 715 View Street
E 6822 Night: G 6604, E 8468

FLOOR SURFACING (Continued)

KNIGHT'S FLOOR SURFACING, SANDing and finishing New or old floors B 1186 x

LEN JONES & CO.—FLOORS SANDED and finished Estimates free B3511

V. I. HARDWOOD FLOOR CO., 2100 Douglas Street. Free estimates G7314. x

RENT OUR HIGH-SPEED POLISHING MACHINES
ALSO ELECTROLUX VACUUM CLEANERS
SUNBEAM ELECTRIC HEDGE TRIMMER
Easy for Women to Handle
Complete Line of Wax and Floor Finishing Materials
SHAWNIGAN LUMBER YARDS LTD.
2000 Government Street G2311 x

FUR REPAIRS

FURS—ALL TYPES OF FUR WORK. Fur coats remodeled, repaired, relined, cleaned glazed, demothed. Moderate charges. Will call if required. Paul, 205 Beach Drive. B3380. x

GUNSMITH

FRED E BEHNSEN 620 PANDORA E7714.

GLASS

GLASS AND MIRRORS OF ALL KINDS Messerschmidt & Sons 936 Mason St B3141.

GARDENS

ALL PRUNING, SPRAYING, HEDGE trimming, landscaping. Hall, E3540. 26-107

BLACK TOP SOIL FOR SALE, 5-YARD loads, $3 per yard. Roads graveled. Fill removed or delivered.
Phone BLACK and WHITE TAXI B1434—ANY TIME.

ROCK AND SOIL. B2395. S. BLIGH. 26-132

TYRRELL'S COMPLETE NURSERY STOCK
Including Fruit Trees and Shrubs
336 ISLAND HIGHWAY, 5 miles from Vic.
(Parking space in rear.)
26-130

GIGANTIC ONE-DAY SALE
—OF—
TYRRELL'S NURSERY STOCK
For Your Convenience—SUNDAY, NOV. 7
336 ISLAND HIGHWAY
From 10 a.m. Till Dark
House Town Side of Morrow Crest Court
Watch for Tyrrell's Sign
GUARANTEED NO. 1 GOVERNMENT INSPECTED STOCK
2 to 3-year-old APPLES; 2-year PEARS; 2-year PLUMS; 2-year PEACHES
All Varieties—$1.49 Each
CHERRIES—Bing, Deacon, Royal Anne, Etc., $1.59
100 GOLDEN WEEPING WILLOWS
In 3 Sizes—99c, $1.39, $1.79
SPECIALS IN FLOWERING SHRUBS
Weigelia Rosea (pink); Spirea Anthony Waterer; Kerria Japonica (yellow); Eng. Honeysuckle (pink); Forsythia (yellow. 79c Or Any 5 For $3.59
500 Evergreen Shrubs, from $1.25 up
Japanese Plums, $1.65
Flowering Crab (red), $1.89
Hisakura Kwonza Weeping—Double Top Grafted, $3.35
20 Rhododendrons, $5.49 Each
Azalea Mollis, $1.99
5,000 No. 1 Tulips—$3.99 Per 100 Or 45c Dozen
Mixed No. 1 Daffodils—$3.79 Per 100 Or 40c Dozen
2-Year Filberts, $1.09; 3-Year Walnuts, $1.59; Raspberries, 89c dozen or $5.79 per 100; Currants, 44c each.
DRIVE IN—AMPLE PARKING SPACE AT REAR
NO WAITING—LARGE STAFF IN ATTENDANCE
SPECIAL TO EARLY-COMERS
100 Mixed Apple Trees, Bundles of 5 For $4.99
Don't Forget—Come Early on Sunday, Nov. 7 2-108

LAWN MOWERS

A. E. PRICE & SON, LOCKSMITH, 1233 Government Street Wringer rolls recovered G6221

MOVING AND STORAGE

FOR YOUR NEXT MOVE—CALL
FERRIDAY'S TRANSFER
B5311
Furniture Moving — Baggage Delivered
Office: 2019 OAK BAY AVE. x

ALERT SERVICE CO. MOVING, SHIPping, heavy hauling. 739 Broughton Street. Phones E4101-4102. x

MERCHANTS - "THE MOVER"
G 4421
Local and Long Distance
620 Pandora Avenue x

FAPERHANGING & PAINTING

FALL CLEAN-UP
Now is the time for the best price on that Painting and Papering
J. GOLDIE and A. G. DAY
Phone Col. 130M and B3651 x

GEORGE KING PAPERHANGING, painting guaranteed G6414. x

A V ANDERSON
PAINTING and DECORATING
437 RITHET STREET PHONE B5618 x

A RELIABLE PAINTING AND DECOrating service. Reasonable rates. G 1404. tf

A SMARTLY DECORATED HOME IS the key to your happiness. Western Decorators, 25 years' experience. E5007.

ALL TYPES PAINTING AND DECORATing brush and spray Paper hanging. Texture work Estimates free Terms if desired.
FRANK CLARKSON
922 Pandora Ave. G 7838 tf

CALL E 8773 FOR PAPERHANGING, INterior or exterior painting, kalsomining, etc. Work guaranteed. Immediate service Acme Decorators Est 20 years. x

CULLINGFORD E7070 PAINTING AND decorating paperhanging etc tf

E. CONRAD. B5643. L. H. LOGAN. G4034 Painting and decorating any time.

PAPERHANGING & PAINTING (Continued)

GEORGE KING — PAPERHANGING, painting, guaranteed. G6414. x

GEO E GOODWIN FORMERLY OF Regina Painting and decorating contractor B5491 Res G9198 Satisfaction guaranteed 2528 Estevan Est 1911

LENNAX BROS.—PAPERHANGING INterior decorating exterior painting spraying Estimates free Phone B3752 tf

PAPERHANGING, PAINTING. REASONable rates. Phone B5478. 26-128

$10 AND UP—PAPERS THAT ROOM includes paper D Smythe B3837 x

SPRAY PAINTING, ROOFS STUCCO etc E7259 x

PHOTOGRAPHERS

Six Christmas problems solved with personal portraits by Alfred Toone, for $13.65. One of the half-dozen a generous 8x10. For limited time only. 1012 Douglas Street. B 1352. 26-115

PLOWING

GARDENS AND LOTS PLOWED, BACK filling and excavating. C E Carlson. B1347 x

A GARDEN ROTARY PLOWED THE day you phone Machine goes through small gate Frank Glass G 1205 x

ACREAGE AND GARDENS PLOWED and disced excavating and leveling etc Ford tractors Jewkes E7377 tf

PLATING

RE-SILVERING, CHROME, NICKEL, copper, etc. Repairs. V.I. Plating, 1009 Blanshard. x

PLUMBING AND HEATING

KITCHEN SINKS. VICTORIA PLUMBing Co. 1805 Cook Street G1553 x

PRINTING

FINE PRINTING—SOCIAL, BUSINESS. Everything from a card to a catalogue at Diggon's.

MAIL ORDER PRINTING SERVICE. P.O. Box 21, Victoria, B.C. H. Ogden. x

PERSONALIZE YOUR CHRISTMAS cards with your printed name. Phone E0723 for man to call with samples. 12-110

REFRIGERATOR REPAIRS

AUTHORIZED FRIGIDAIRE SERVICE
By Factory Trained Experts
COMMERCIAL or DOMESTIC
Quality Workmanship
Genuine Factory Parts
McLENNAN, McFEELY & PRIOR LTD.
Phone G1111—Ask for Service Dept. x

ROOFING

Insulate that ceiling now. Our Rock Wool Blower reaches all tight spots. E9369 for clean, efficient service. Terms. 26-122

"ROOFING" - DOUBLE PROTECTION
Full guarantee on Genuine Duroid Shingles. Sidney Roofing Approved Applicators.
HEAT SEAL INSULATION AND ROOFING (V.I.) LIMITED
749 Broughton Street E 5221
Evenings G 2506

A PERFECT COMBINATION
Genuine Duroid Roofs and Applied by The Genuine Duroid Approved Applicators
HOME ROOFING & BUILDING PRODUCTS LTD.
2006 Government G 5421

HAVE THOSE LEAKING EAVES AND ROOFS ATTENDED TO NOW!!!!
Roofing and Eavestroughing of All Kinds Repaired — Renewed — Replaced
Gutters Cleaned — Surface Drains Installed etc.
R. & G. SERVICE
Telephones:
Day B 4391, Night, Albion 185R
Quick, Courteous Attention—24-Hour Service x

ALL WORK GUARANTEED
Asphalt roofing new or old roofs. Hexagons or square butts, reds, greens black and blue Ace-Tex, Barrett Philip Carey approved applicators, workmen fully insured, also gutter work brick siding and insulation. Easy monthly payments. Call us for a free estimate without obligation
STEWART & HUDSON
405 Gorge Road B2171 Nights E5961

SAW FILING

JOE DAVISON, SAW FILER, FORMERLY of 613 Pandora has opened shop at 1707 Government St. Lawn mowers sharpened also wood turning. x

SPORTING GOODS

"Sport Goods for Good Sports"
THE SPORT SHOP 829 FORT ST. E6122 x

TAILORING

HIGH GRADE CUSTOM TAILORS TO ladies and gentlemen British woolens Murrell's, 1317 Broad Street.

TREE SURGERY

A COMPLETE TREE SERVICE
SCIENTIFIC PRUNING AND CABLING
DANGEROUS TREES REMOVED, CUT UP
COWIE & HICKS
B1676 Evening, B2065 x

TREE FELLING

TREES FELLED, CUT UP, HOUR OR contract. 1073 Oliver. G4598. x

TREE TOPPING

DANGEROUS TREES TOPPED OR felled by experienced man Phone Col 110M.

TIMES Want Ads.—Tell all tell it clearly tell it long enough! Phone B3131

BUSINESS CARDS (Continued)

UPHOLSTERING

ROSCOE'S UPHOLSTERY
We Rebuild and Recover Chesterfield Suites, Chairs, Convertos, etc.
Newest Covers Shown and Estimates Given in Your Own Home
Any Place in Victoria or Within 15 Miles of City
650 GORGE ROAD B4613
26-117

VACUUM REPAIRS

ALL ELECTRIC VACUUM CLEANERS repaired Parts all makes Brushes rebristeled wheels switches bags belts motors reconditioned Call G3113 801 Fort

VENETIAN BLINDS

FLEXIBLE METAL SLATS
COLORED TAPES
WROUGHT STEEL HARDWARE
WHOLESALE RETAIL
Prompt Delivery — Terms If Desired
Free Estimate
PHILBROOK, BUTLER & CO. LTD.
2020 Douglas Street E5341

WASHING MACHINE SERVICE

AUTHORIZED BEATTY WASHER AND APPLIANCE SERVICE
WE CALL AND DELIVER
McLENNAN, McFEELY & PRIOR
1400 Government Phone G1111

WATCH REPAIRS

SWISS WATCH SHOP 745 PANDORA Guaranteed Watch and Jewelry Repairs by Expert Swiss Watchmakers x

WINDOW CLEANING

GEORGE'S HOME SERVICE
Windows Paintwork, Floors, etc., cleaned, Eavestroughs cleaned and repaired. Phone B4142. x

WOOD and COAL

A BIG CORD SEMI-DRY CEDAR, $3.00; ½ cord, $1.75. Bone dry, cord, $5.00. E6722. 26-130

A BARGAIN—ALL 100% DOUGLAS FIR, mostly inside blocks and slabs, 2 cords $11 and 4 cords $20. No. 1 millwood, 2 cords $9. Dry wood, $7.50 a cord. Delivery right away Phone day, E8842, night, E3070. Safeway Fuel Co. 26-111

A1 Hillcrest Wood. Dryland fir blocks and slabs, mixed, no rubbish per cord, $5.50. Also we have dryland, split fir wood, no chopping, per cord, $6. Immediate delivery anywhere for two-cord lots. Capital Fuel Co. Phone day and night, B1551. 12-109

A DEPENDABLE BARGAIN IN GOOD WOOD
Up-island 100% Fir all chopped for your convenience, ready to burn. $6.00 cord. Also big wood 100% Fir Dry Blocks and Slab all 12" $6.00 cord Order today—deliver tomorrow RONALD HOPKINS FUEL CO Day E7916, night x

BEST BARGAIN YOU CAN GET!
Special for 10 days only—DRYLAND WOOD, $5 CORD. From Elders Mill in Sooke. Immediately delivery. B3222-B1086. 26-111

BONE-DRY SPECIAL—12-IN. LENGTHS, nice and clean, easy to split, good for kitchen and kindling. Buy now before the wet weather; one cord, $5.50; two cords, $10. Immediate delivery. Phone G2452. 26-118

A BARGAIN—HILLCREST FIR WOOD SPECIAL FOR 3 DAYS ONLY
Dryland Douglas Fir—All No. 1 heavy slab, mixed with dry inside blocks, all hand picked, no rubbish, all 12-in., clean, never been in water. Immediate delivery. Regular $6.00.
NOW ONLY ONE CORD FOR $5.50
In Two-cord Lots
Be Sure the Name Below in on the Truck
HILLCREST FUEL COMPANY
G1461, Day G3015, Day and Night 26-139

A BARGAIN SALE—100 cords more or less 12" semi-dry wood, very easy to split, quite easy to handle. Very good for kitchen, kindling, heater and furnace. Must be disposed of within 5 days at a giveaway price
2 BIG CORDS $6.50
4 CORDS $12.00
We Deliver to Sidney, Brentwood, etc. For Good Measure and Quick Delivery
WHOLESALE FUEL. 760 TOPAZ
PHONE G 2452 26-127

A BARGAIN SALE—3 DAYS ONLY
Dry inside fir blocks mixed with bark slabs, 12 inches, all hand picked. No rubbish. Don't struggle with wet wood, buy Sooke Dry Wood, the only wood on the island that doesn't go in water. Immediate delivery. Regular $6.00, now:
2 cords only $11.00
4 cords only $20.00
E 8925 — Day and Night 26-124

BEST ON THE MARKET
DRY LAND DOUGLAS FIR MILLWOOD—Mixed with inside blocks and slabs. Ready to burn.
TWO CORDS $11.00
Order Today—Delivery Tomorrow
COWICHAN LAKE WOOD CO.
E0420—Day and Night 26-125

DON'T WAIT TOO LONG TO PUT your order in for our limited supply of bone-dry No. 1 fir millwood at $7.50 cord. Topaz Fuel, E3182. 26-121

BEST DRYLAND FIR—Ready for immedite use in kitchen, fireplace or furnace. We also deliver in Colwood, Langford, Metchosin and Happy Valley. $5.50 cord Yard dry. No. 1. $7.50 cord.
TOPAZ FUEL
E0710 E3182

WOOD AND COAL (Continued)

CLEAN CEDAR, $3 CORD. SPECIAL offer Saturday, $2.50 cord. E3182. E0710. 26-106

DRYLAND 100% FIR—GUARANTEED dry, no rubbish; 1½ cords, $8.25. G1755. 26-117

MARKET FUEL SPECIAL
No. 1 Douglas Fir Inside Blocks with some slabs, all hand-picked, no rubbish, all big wood, dry enough to burn now. Big loads. TWO CORDS $11
SACKED—SAWDUST—BULK
Dry Screened Headrig Sawdust—Best in town. Will not stick in hopper.
TWO UNITS—SACKED $12
TWO UNITS—BULK $9

BONE-DRY WOOD
Guaranteed dry wood. Been in yard one year. Cut from 4-ft. lengths. No rubbish.
G2404 26-118

SPECIAL SALE
FOR NO. 1 DOUGLAS FIR MILLWOOD, all in stove length, thick bark slabs mixed with inside blocks. 2 cds. for $9.00.
Phone for Immediate Delivery, B1973
WOOD FUEL CO.

HEAVY SLABS MIXED WITH BLOCKS
Absolutely No Rubbish. Best Furnace Wood Available. All Douglas Fir
A BIG 2½ CORDS $11
Phone For Immediate Service
G 2404 26-128

GREENHOUSES AND APARTMENT houses attention—Quick delivery on good heavy mixed 4-ft slabwood, semi-dry. Can be used right away. Delivered in any quantities; only $3.50 cord; also bone-dry, $5.50 cord. Phone G2452. 26-118

I AM NOT FOOLING—DRY FIR, 1 CORD, $6; 1½ cords, $8.25 G1755. 26-117

ISLAND FUEL SPECIAL
NO. 1 DRYLAND DOUGLAS FIR WOOD. From Great Central. Thick bark slabs, mixed with inside blocks; highly recommended for furnace and fireplace and kitchen range. All hand-picked. No rubbish.
1 CD. $6—DELIVERED IN 2-CD. LOTS
Phone for Immediate Delivery
B3834 Evening, B1973 26-126

MILLWOOD, $7.50 CORD. YARD DRY, $5.50. Famous Fuel. G5723 or G3025. 26-115

SPECIAL—TWO WEEKS ONLY QUICK delivery The best of wood never been in water. All hand picked, therefore no rubbish or sawdust Two cords, $11 Victoria Douglas Fuel Head office, 1826 Government Street. G6568. x

WE HAVE 50 CORDS OF BONE-DRY cedar to clear. Regular $5.00 cord. Special $4.00 cord. It is all good clean inside wood. Topaz Fuel, E3182. 26-121

There's an offer in the TIMES CLASSIFIED ADS today you may be interested in.

Professional Cards

ACCOUNTANTS

CAPITAL BOOKKEEPING SERVICE
1115 LANGLEY STREET
Complete Accounting and Auditing for Small Businesses
Phone: Office, B 4351; Evenings, Mr. Whyte, G 3893 x

CHIROPRACTORS

JOHN M. STURDY
"Specific Chiropractor"
Neurocalometer
Complete X-ray Fluoroscopic Laboratory
1123 Blanshard E 5034

15 DRESSMAKERS

FASHION DRESSMAKERS, 749 BROUGHton. Suits, dresses, coats alterations, Rep. Nubone Foundation garments. E 6726.

13 EDUCATIONISTS

BE PREPARED! BUSINESS, SECREtarial, radiotelegraphy civil service course Day and night classes Sprott-Shaw School.

ROYAL BUSINESS COLLEGE, 1006 GOVernment. G6016 E W Maunsell tf

MUSIC

ADAM BOYD—PIANO AND SINGING. 1012 Oliphant E5332. Pupils visited. x

PIANO LESSONS, THEORY AND EXAMS if desired. Victoria West. E2858. 26-119

FINEST VOCAL TUITION—FORMERLY Hamburg Conservatory, Toronto. Florence Gunn, G2062. tf

POPULAR PIANO
4 and 6 Months' Courses
REX SCHOOL OF POPULAR MUSIC
Don Partridge, Mgr. and Teacher
568A Yates Street Phone G5031

PATENT ATTORNEY

MARKS & CLERK, PATENT ATTORneys 904 Bk of Toronto Bldg., Victoria.

PHYSIOTHERAPIST

ESTELLA M KELLEY—SHORT WAVE massage, irrigations E9121 612 View. tf

Employment

19 HELP WANTED—MALE

OPPORTUNITY FOR AN EXPERIENCED man capable of taking charge of electrical and wiring supplies section for large industrial firm with headquarters in Vancouver. Box 1097 Times. 6-107

20 HELP WANTED—FEMALE

SALESLADIES TO SELL, FULL OR PART time at Victoria. Complete line of ladies' suits, dresses, lingerie, sweaters and children's wear. For personal interview, see Mr. James MacKay, British Knit Ltd., Thursday, Friday and Saturday, Dominion Hotel 3-108

STENOGRAPHER AND SWITCHBOARD operator; shorthand essential; permanent position. Box 1108 Times. 6-112

STENOGRAPHER—EXCELLENT WORKing condition; opportunity for advancement. B4284. 6-112

HAIRDRESSER STYLIST, STEADY POsition wage and commission to be arranged. Apprentice to hairdressing, wage as set by Department Industrial Relations. General operator, straight salary, steady position. York Beauty Salon, 635 Fort. 9-114

IT'S NO EMPTY RUMOR
that the quick way to fill spare rooms with paying guests is by ordering a Daily Times Want Ad. Phone B3131. Evenings, B3132, up till 8 p.m.

THE SAINT

by LESLIE CHARTERIS

SITUATIONS WANTED MALE

ATTENTION HOUSEWIVES! BACKyards, basements cleaned, rubbish removed. Reasonable. B4216. 26-116

CIVIL ENGINEER, SURVEYOR, KNOWLedge building construction, aged 29. Box 3711 Times. 8-113

EXPERIENCED HOTEL CLERK WOULD like evening work as hotel clerk, theatre doorman or similar work, full or part time. B3294. tf

EX-R.A.F. PILOT SEEKS INTERESTING evening and/or week-end job. E8973. 2-108

EXPERIENCED ACCOUNTANT
will install or improve bookkeeping system. Complete or part-time service. Small business a specialty.
E8973 or Box 5863 Times tf

POSITION WANTED BY YOUNG MAN in electrical appliance shop; some refrigerator repair experience. Box 3679 Times. 3-107

SITUATIONS WANTED FEMALE

RELIABLE WOMAN WILL CARE FOR children or invalid, afternoon or evening; nursing experience. Phone E8181. 2-108

Home Building

BUILDING SUPPLIES

THIS WEEK'S SPECIALS

8" CLEAR BUTT CEDAR SHINGES—Ideal for wall shingling, garage roofs, etc. Per square of 4 bundles $4.50

PV HARDBOARD—4'x8' sheets, ¼" thick. Provides a mootn hard, durable surface that is extremely easy to paint. Ideal for kitchen, bathroom and workroom walls. Per sheet $3.04

SPEED LUSTER — The first water-mix enamel in the world! A gleaming, lustrous finish that washes like china plate. Per gallon $7.00

Good Stock of
Boards, Shiplap and Framing Lumber in Stock

Floor Sanders and Edgers for Rent
Free Estimates on Your Roofing Job

SIDNEY LUMBER LTD.
Paint and Builders' Supply Headquarters
2333 Government Street Phone B5187

HOME BUILDERS' BARGAINS
Lumber, Paint, Hardware

Shop at one place for all your building requirements.

2x4 and 2x3 in good grades, slightly thinner than usual stock, but standard width, all lengths.
2x4 per 100 lineal feet $3.69
2x3 per 100 lineal feet $2.75

Asphalt Shingles

Perma-loc shingles, economy lock-type; colors green, cherry red and Hollyblend. Per bundle, sufficient to cover 50 square feet, $3.53.

Hexagon shingles for easy application, self-aligning; colors red, green. Per bundle to cover 50 square feet, $4.35.

The same shingles in colors grey, green and black. Per bundle to cover 50 square feet, $4.04.

We have the famous Tavert Overhead Garage Door Hardware. A touch of the finger and your door goes either up or down. Complete hardware, $26.50.

INSULATION

Now is the time to insulate—you pay for insulation whether you have it or not. Save money on your fuel bill and have the added comfort both winter and summer.

Zonolite just pours into place. Fireproof, vermin proof and permanent.
Per bag of four cubic feet, sufficient to cover 26 square feet 2" thick, $1.35.

Or

Gyproc Wool Batts. Light, clean, easy to apply and fireproof. Paper both sides of batt.
Cartons contain sufficient to cover 60 square feet, $4.32.

WALLBOARDS

We have all kinds of wallboard in stock, but here are a few which we think are especially good buys.

4'x8' Megantic Board, full ½" thick, easy to cut and handle. a good insulation, at per sheet $1.92.

Gyproc Plaster Board, a very popular board, ⅜" thick, called No. 2 on account of slight imperfections.
4'x8' sheet $1.60
The same thing in No. 1
4'x8' sheet $1.92

We have a full line of Lumber Roll Roofings and Builders' Hardware at competitive prices.

For all your requirements for building
Phone B2171, Victoria
STEWART & HUDSON LTD.
Branch Yards at
Duncan, Ladysmith, Nanaimo, Port Alberni x

PLASTERING, STUCCO. G7318. 26-112

Merchandise

25 FOR SALE—MISCELLANEOUS

A BETTER CHANCE FOR TOOLS, ETC. AT JACK'S, 1421 BROAD
A .22 S.S. Cooey Rifle, peep sight $10.00
A .22 Remington Repeater, bolt action 20.00
A Gramophone Motor, double spring, complete 3.50
An Elec. Gramophone Motor, no case 10.00

APPLES—WEALTHY, SNOWS, $2 BOX; $1.25, 25-lb. box. These are good. Can deliver. Phone G6747. 2-108

ATTENTION—JEFFRIES' HAVE INcreased their watch repair staff. Each man a specialist. Written guarantee. Entrust your fine watch only to experts. Jeffries, Watch and Diamond Specialists, 743 Fort Street. x

BABY CARRIAGE—REASONABLE. 3138 Alder Street. 6-108

DRY HEN MANURE, 85c SACK; TWO sacks $1.60; five sacks, $3.75. Del. G9051. 26-132

MANURE
DUCK GUANO, THE WONDER FERTIlizer, $1 per sack delivered. Makes excellent garden liquid. Sidney Duck Farm, Sidney. Phone Sidney 180. x

EASY SPIN-DRY WASHING MACHINE, $125. E2662. 3-109

FOLDING TYPE BABY CARRIAGE—IN good condition, with carriage mattress, $15. B3855. 3-108

FOR SALE—CLAY FILLING. ANY quantity. E4914. x

FOR SALE—ONE SMALL FAIRBANKS coal stoker, like new; one mattress, good condition. Apply B1640. 2-107

GROCERY STORE—ISLAND, SHELF fixtures for sale; also two glass showcases. Contact Mr. Scott, Scott & Peden Limited. 2-108

NOMA lights and decorations are in stock at STREAMLINE SALES, 821 YATES ST. (next door to National Motors) and believe me, they are simply lovely. They have Indoor Christmas Tree Light Strings of 8, from $1.40; Outdoor Lights, 7 to a string, from $3.30; Outdoor Lights, 15 to a string, $6.50; those, oh, so pretty Bubble Lights, string of 9 for $5.25; Outdoor Lights, 25 to a string, $12. Illuminated Wreathes and Clusters, with a light hidden in a big transparent red bell, from $1.15; for mantel decorations they have Illuminated Halo Candles from $1.55, and for the children, Fairy Tale Strings of Lights at $3.90. Just call E2423, if you can't come down yourself.

25 FOR SALE—MISCELLANEOUS (Continued)

HARDY L.R.H. SPINNING ROD, REEL and line, $75. Hardy Kohinoor flyrod, St. John reel, H.C.H. double taper line, $65. Phone G3709. 3-107

MONTEREY CYPRESS SPECIALISTS—Pierre Timp, 2650 Arbutus. Phone G8898 for quality trees. 2-108

OIL BURNER RANGE WITH OIL CONtract; cedar chest; also lady's muskrat coat. 961 Darwin Road. 2-108

ORDER YOUR MACLEANS, CHATElaine, Mayfair and Canadian Homes and Gardens today Special Xmas orders taken during October. B5617 x

SLEEPING BAGS—WOOL-FILLED, $15, with zipper closing. F. Jeune & Bro. Ltd., 570 Johnson Street. G4632.

SINGER SEWING MACHINE—TREADLE model. Apply S. Lord, Cypress Road, Deep Cove. 6-111

UNIVERSAL ICE CREAM FREEZER FOR sale, $250. Phone Sooke 9Q. 3-109

WRINGER ROLLS FOR ALL MAKES elect. washers. Taylor & Co., 828 Fort.

BREAKFAST SETS
SEMI-PORCELAIN—SO DAINTY
Cream Backgrounds and Soft Pastel Patterns
SET CONSISTS OF:
6 BREAKFAST PLATES
6 BREAD and BUTTER PLATES
6 CUPS and SAUCERS
6 CEREALS
1 OPEN VEGETABLE DISH
1 PLATTER
Most Reasonably Priced
—At—
MACDONALD'S LIMITED
747 YATES
Furniture - China - Appliances

PERSONALLY YOURS
Is The New
WESTINGHOUSE "PERSONALITY" RADIO
which comes in six colors—Ivory, Black, Brown, Maroon, Blue and Green. Dramatically different design. Special End-positioning of Power and Volume Control permits it to be played in any of four positions.
Adaptable to every location in the home. Hang it on the wall anywhere you like. This really is A Convenient Radio.
$29.95
VOGUE FURNITURE HOUSE
860 Yates Street Phone G3111
"Where Customers Send Their Friends"

ZARRY—1615 GOVERNMENT—G8753
2 Electric washing machines; electric motor with control for sewing machine; sewing machines, dropheads and others; platform scales, "Quiet Way" furnace oil burner complete.

CLOTHING

A MUSKRAT COAT—CHEAP. GOOD condition. $50. E5347. 3-108

FULL LENGTH MUSKRAT COAT—Good condition, size 14-16. E1263. 3-108

GREEN WOOL BOX-BACK COAT—SIZE 14. E0574.

HOUSECOAT, SIZE 34-36, SATIN AND jersey, new. Phone E7907. 3-106

LADY'S MUSKRAT COAT FOR SALE, $175 or best offer; also black metallic evening gown. B1430. 3-107

SALE OF LADIES' COATS, 89c. THRIFT Shop, 614 Cormorant Street. 3-106

TWO-PIECE TUXEDO—SIZE 38 (5 FT. 10 in.); $25. E3556. 3-108

FURNITURE

ABSOLUTELY NEW $49 SINGLE MATtress for $25. Phone G4363. 3-108

ALTERATIONS, REPAIRS ON FURNIture. Save money, call Bay Street Joinery G 7318, B 3968 between 5 and 7. x

CLEARANCE SALE OF BEIGE AND green new carpets, 6¾x9, at $39.50; 9x10½, $65; 9x12, at $72.50. Carpetorium Co., 1119 Vancouver Street (just off Fort). E2861. x

FOR SALE—WALNUT BED, NEW DE luxe sleeper mattress (cost $57.50), new springs complete outfit, $80; also walnut finish steel bed, complete with good spring and mattress, price $15. Apply 4051 Quadra. 3-109

FELT AND SPRING-FILLED MATtresses and box springs rebuilt like new Atlas Mattress Shop 2714 Quadra at Hillside G4925 x

A BRITISH IDNIA RUG, 9'x12', BEIGE ground, floral decoration; $150. E2049. 3-108

AT LEADBETTER'S BETTER CLASS USED FURNITURE STORE, 705 Johnson Street
(One store off Douglas Street)
November and December are the months for TABLES and CHAIRS—Come on in and see the bargains we have. DINETTE SUITES, $84.50, $119.50, $165. Everything in PERFECT CONDITION. Many more bargains for your household needs.
FREE DELIVERY—G4424

SPECIALS IN USED FURNITURE
Small china cabinet $26.50
Vanity, bench, chest of drawers to match, waterfall design $85.00
Walnut extension table (small when closed) $55.00
Walnut nest of tables $45.00
Odd walnut buffets, each $39.50
HOLLAND BROS. & CO.
824 Fort St. E 0913

THREE-PIECE VELOUR CHESTERFIELD. Light blue with one rust chair, $135. Going east. B1175. 3-108

CHESTERFIELD RE-COVERED AND MODERNIZED
FREE ESTIMATES
HAGEL'S CHESTERFIELD HOUSE
536 JOHNSON STREET G3042 x

FURNITURE (Continued)

WALNUT JACK-KNIFE SIDE TABLE; walnut settee; teak chest on chest. B. M. Zarry, 1415 Government. B3513.

BARGAINS - BARGAINS - BARGAINS
At
Mc & Mc
METAL BOOK ENDS—Assorted subjects, some in marble, beautiful and very useful.
From $3.25 Up a Pair—Now on SALE Less 25%
LOVELY TABLE LAMPS—With eye-catching bases, in glass, pottery and china. Some bases styled as birds. Silk shades.
Regular $24—BARGAIN PRICE, $9.95
PLASTIC PICTURES—Assorted designs, some are two dimensional, rich colors. Suit any room.
HALF PRICE
PADDED GLOVE AND STOCKING BOXES—Section for each article.
BENCH SEWING BASKETS—With velour upholstered tops. Double usage.
$7.50 and $15.50
UPHOLSTERED VELOUR TOP BENCHES
$6.15
McLENNAN, McFEELY & PRIOR LIMITED
1400 Government Phone G1111

LARGE NEW SHIPMENT OF FIREPLACE EQUIPMENT
Attractive . . . Useful and a grand CHRISTMAS GIFT . . .
Beautiful English Brass Wood boxes at 21.50 to 57.50
Andirons (all brass firedogs in beautiful designs) 5.00 to 43.00
Brass fireplace sets. Shovel, poker, brush and tongs 9.90 to 25.00
Brass Fenders and Kerbs 18.50 to 32.90
Box Kerbs, Kerb with attractive box at each end 29.90 to 37.50
Firescreens, all black, with brass trim and all brass (Three-fold and curtain type.) 6.90 to 25.00
Brass wall plaques. Very attractive and a fine gift 4.75
Brass wood carriers and coal hods a nice addition to any fireplace 11.95 to 14.85
HOME FURNITURE CO.
825 Fort Street B5138

Electric Stove, McClary, upper oven 65.00
Walnut Dresser with mirror 17.50
Odd Chesterfield, good condition 21.50
Single Bed, complete 13.50
Double Bed, complete with felt mattress 16.50
SEED'S FURNITURE
1111 Fort Street Phone E0622

HEATER TIME
AT THE
STANDARD
Portable Electric Heaters—Available in different styles and sizes, as low as $8.25
Electric Steam Radiators—With temperature control $36.50
Coleman Oil Heaters $78.50
Quebec Coal Heaters $33.00
A Complete Display on Our Lower Main Floor
STANDARD FURNITURE COMPANY
Right Through—Yates to View.

STOVES and FURNACES

AGENTS FOR GENUINE McCLARY stove and furnace repair parts Carter's Stove Store, 822 Fort. E3511.

ALL TYPES OIL BURNERS SOLD, SERviced and installed, new and used. Oil ranges disconnected and hooked up. Copper coils Hot water tanks and accessories. Eagle Oil Burners. E8568. Temp. 1015 Dunsmuir Street. x

BRIDGEWALL ENAMEL RANGE, WITH Reliance oil burner, complete with tank and stand. Phone E 6856, 475 Head Street. 6-107

BOILERS CONNECTED. ALL TYPES stoves repaired. Day or night service. Furnaces overhauled, repaired. Phone G6401. Youson, after 6 p.m.

CABINET BUFFET MOFFAT GAS range, four burner. super grill, automatic oven, all-white enamel, perfect, as new $190. G3728. 3-108

FURNACES REPAIRED AND INstalled. All work guaranteed. Shaw Sheet Metal, 1317 Wharf Street. B2342.

WANTED—500 RANGES HIGHEST prices paid Peden Stove Store 723 Johnson Street E1451

SOUTHALL STOVE CO.
Sawdust Burners Stoves Furnace Repairs
Boilers. Coal Stokers Oil Burners
646 CORMORANT STREET, Victoria, B.C. x

26 BICYCLES, MOTORCYCLES

ALL MOTORCYCLISTS NEED WEATHER PROTECTION
WINDSHIELDS AND LAP ROBES ON HAND AT REASONABLE PRICES
R. SHANKS & SONS
921 FORT STREET x

BICYCLE REPAIRS. ALL WORK GUARanteed Bernard Ltd 1410 Douglas G5911

BICYCLE REPAIRS AND SUPPLIES—Crowther Bros 854 Yates (near Atlas)

MAN'S BICYCLE—REASONABLE. 3138 Alder Street. 6-108

26 BICYCLES, MOTORCYCLES (Continued)

Autocycle Specialist, Douglas Motorcycles. W. J. Gawne, 1120 Cook. G4032.

BICYCLES
OVERHAULED—PAINTED
Parts for All Bicycles
Complete Line of Sporting Goods
BOB PEDEN LTD., 646 Johnson E2815

TRICYCLES
DOLL CARRIAGES
CHILDREN'S AUTOS
A GOOD STOCK TO CHOOSE FROM, AT
ROBINSON'S
1307 BROAD E6212

NEW AND USED BICYCLES. SUPPLIES and repairs. Bicycles for hire and keys made. Harris Bicycle Store 758 Fort Street. G7824.

MOTHERS!!
Rent a carriage or stroller while shopping with baby, at
ROBINSON'S
1307 Broad E6212

27 MUSICAL INSTRUMENTS

CAVE PIANO STORE PURCHASES used pianos for cash. 745 View. G2512. x

SPECIAL X HEINTZMAN PIANO, $350. Will stand any inspection. G4533. 3-108

28 RADIOS

McLENNEN, McFEELY & PRIOR LIMITED
British Columbia Distributors for
STEWART-WARNER RADIO
Sales and Service
1400 Government St. Phone G 1111

RADIO REPAIRS

FOR COMPLETE SATISFACTION AND guaranteed workmanship send your repairs to David Spencer Ltd specialists in radio services and members of A R T of B.C Phone B 4141 611 View St. tf

HAVE YOUR RADIO FIXED NOW BY competent experienced technicians Quick service Standard prices Fletcher Bros G 7148 tf

KENT'S LTD EXPERT RADIO SERVice by skilled technicians and the most modern testing equipment Phone E 7104 742 Fort Street tf

32 WANTED MISCELLANEOUS

HIGHEST PRICES PAID FOR AUTHORized text books in good condition by Diggon's of Government Street x

HIGHEST PRICES FOR YOUR OLD gold Rose's Ltd 1317 Douglas

ORGAN WANTED—SMALL, CHEAP, full tone. Box 3720 Times. 3-108

SEED'S WE BUY USED FURNITURE 1111 Fort Street E 0622

USED RUGS WANTED. PHONE E 2861 Carpetorium Co. 1119 Vancouver St x

WANTED—FROM ONE TO THREE CARS of cedar poles, 65 feet. Top prices. Apply 487 Fraser Street. 3-108

WANTED- USED FURNITURE. HOLland Bros. 824 Fort E 0913 tf

WE BUY ESTATES OF JEWELRY AND antiques large or small K A McLeod Co Ltd the Old Gold Shop 1111 Douglas Street G2724 x

WANTED - FURNITURE
A LOT OF PEOPLE HAVE SOLD US a very large amount of used merchandise. They sell to us because they know our prices are fair. If you have used furniture, etc. for disposal for spot cash, please phone Wally Gray at the Retail Warehouse. Thanks folks
RETAIL WAREHOUSE
851 Balmoral Road Phone G4913 tf

33 DOGS and CATS

A BRAND NEW BOARDING KENNEL—Designed to give the utmost in comfort and sanitation with well-fenced exercise grounds Labrador puppies for sale. Westmount Kennel Reg. Station Road, Langford Phone Belmont 131 x

BLACK COCKER PUPPIES BY REGIStered sire; male $15, female $10. L. Goddard, College Road, Brentwood. Phone Keating 14M. 2-108

BUCCLEUCH KENNELS (REG.) 1186 Craigflower Road Cocker spaniels. America's leading blood lines Puppies. "Dogs at stud." Reds blacks blondes. Trimming and bathing G8846 x

CATS BOARDED IN MODERN SANItary individual quarters Dogs bathed, trimmed and de-fleaed Oakcrest Farm Kennels Phone Colquitz 182M for appointments x

GOLDEN COCKER PUPPIES—PUREbred. E9277. 3-109

GOOD HOMES WANTED FOR TWO kittens (trained ratters), almost five months old E9176. 6-109

TWO REGISTERED MALE IRISH TERrier puppies. G4550. tf

34 CANARIES, CAGED ANIMALS

100 CANARIES—ALL COLORS AND prices. Phone E4726. 3-109

37 BOATS and ENGINES

DINGHYS ROWBOATS 12 TO 18 FT., inboard power boats Boats of all types built to order Vogler Bros Seacraft 3041 Douglas Street E0412

NEW 16-FT. SPEEDBOAT HULL WITH 85 H.P. Ford V-8 motor. Apply A. Coulson, Cowichan Bay, B.C. 6-111

38-FT. DIESEL CRUISER FOR SALE. B5612. x

REPAIRS AND PARTS
For Outboards and Air-cooled Engines
Boat Brokers—Listings Invited
Johnson Outboard Motors
ANGUS MARINE
Sales and Service
1129 Wharf Street Phone G 7431

GRAY
EVINRUDE
G.M. DIESEL
ORR & JAMES LTD.
1210 WHARF STREET G3121 x

37 BOATS and ENGINES (Continued)

Your Boat Designed and Built to Order
Engines Machinery and Boats Repaired
Welding and Cutting
FOSTER S SHIPYARDS
419 Bay Street Phone E9408 tf

Rubber Nose Pads and Transom Pads
FOR DINGHIES
Just Arrived from England
SHIP CHANDLERS (McQuade's) LTD.
1214 Wharf St. Phone E 1141

FULLY EQUIPPED MARINE SHOP
D. H. DAKIN
MARINE ENGINE REPAIRS
Gasoline - Diesel - Air-cooled Engines
Engine Installations
Propeller Work - Marine Ways
GORGE BOATHOUSE
Phone B2043 — Night B5673
355 GORGE ROAD WEST x

AVAILABLE NOW
GENERAL MOTORS INDUSTRIAL and MARINE ENGINES
SIX-CYLINDER 93 HORSEPOWER
OVERHEAD VALVES
WILSON MOTORS LIMITED
924 YATES ST PHONE E1107

McLEOD ENGINES LTD.
(Successors to the Marine Division of McLeod-Lumsden Motors)
Chrysler MARINE and INDUSTRIAL ENGINES
Complete Stock of Chrysler Marine Industrial Parts and Accessories
1221 WHARF STREET
E 1913 x

38 POULTRY

SOLLY CHICKS—IT'S NOT TOO EARLY to order 1949 chicks. First hatch, Dec. 15 Write G. H. Nation, Westholme. x

41 MACHINERY

FOR SALE—SMALL INTERNATIONAL bulldozer and truck. Phone E8425, evenings B3947. 12-112

BOAT OWNERS
Now Is a Good Time to Equip Your Boat With
BELL REVERSIBLE PROPELLER
Clutch, Transmission All in One Unit
ANY SPEED YOU DESIRE
Plus Reverse
SALES and Service
SAANICH GARAGE AND SUPPLY
Royal Oak, B.C., R.R. 1
East Saanich Road Phone Keating 52K

Automotive

49 AUTO SERVICE DIRECTORY

CUSTOM BUILT BATTERIES—MANUfactured in our Victoria factory, cost less. They last longer. Jones Bros. Batteries, 1314 Quadra Street.

MOONEY'S
We Are SPECIALISTS in—
AUTO BODY REPAIRS
And
PAINTING
No Job TOO LARGE or Too Small
MOONEY'S BODY SHOP
514 Cormorant Street Phone E4177
1128 Vancouver Street Phone B1213

51 AUTOMOBILES

ARISTOCRAT AUTO SALES
1941 Plymouth Sedan, fully equipped, $1365
1940 Chrysler Traveler.
1938 Hudson Sedan, fully equipped, $950
1940 Pontiac Coupe, real clean, $1325
1940 Buick 5-pass coupe, fully equipped, $1650.
1930 Studebaker Coupe, overhauled, $325.
714 HUMBOLDT (Just off Douglas) E 8431 x

FOR THE BEST IN SERVICE
IT'S
DAVIS MOTORS
REGULAR, PREVENTATIVE AND CORRECTIVE MAINTENANCE INSPECTION IS YOUR BEST INSURANCE FOR RELIABLE AND ECONOMICAL TRANSPORTATION
Convenient Budget Plan Can Be Arranged
DAVIS MOTORS LIMITED
900 FORT STREET PHONE G8154
Buick - Pontiac
G.M.C. Trucks
Sales and Service
OUR REPAIRS ARE GUARANTEED

FINANCING AUTOMOTIVE OVERHAULS and accessories All car repairs overhauls and the purchase of automotive accessories can now be made under Gladwell Motors Budget Plan No down payment—up to 15 months to pay tf

RADIO PROGRAM

KVI	570	KPO	680	KJR	950	KNX	1070
CJOR	600	KIRO	710	CKWX	980	CBR	1130
KGW	620	KGO	810	KOMO	1000	KSI	1160
KFI	640	CJVI	900	CFCN	1010	KOI	1300

Tonight

5.30—Folk Tunes—KOMO.
Charles Collingwood—KIRO.
Jack Armstrong—KJR.
Keyboard and Console—CBR.
Treasure Trail—CJVI, CJOR.
Superman—CKWX.
Capt. Midnight—KVI.
5.45: News—CJVI
5.45: Can. Short Stories—CBR.

6.00—Gabriel Heatter—KVI.
Eddie Cantor—KOMO.
Dorothy McGuire, "The Damaske Cheek"—CJOR, CJVI, KIRO.
Let's Waltz—CBR.
Wash. Quarterbacks—KJR.
News and Weather—CKWX.
6.15: Robson Chorale—CBR.

6.30—Ford Theatre—KIRO, CJVI, CJOR.
Red Skelton—KOMO.
Cisco Kid—KVI.
Recital—CBR.
The Sheriff—KJR.
Bob White Show—CKWX.
6.45: Bill Good, Sports Review—CBR.

7.00—Life of Riley—KOMO.
Everybody Wins—KIRO.
Sports Cavalcade—KJR.
Scenes and Plays—KVI.
Fights—CJVI, CJOR.
CBC News—CBR.
News, Band of Night—CKWX.
7.15: News Roundup—CBR.

7.30—Jerry Colonna, Spotlight Revue—KIRO.
Sports Newsreel—KOMO.
Sports Cavalcade—KJR.
Cisco Kid—CKWX.
Toronto Symphony Pops—CBR.
Leave It to Girls—KVI.
Fights—CJVI, CJOR.

8.00—Toronto Symphony Pops—CBR.
Fat Man—KJR
Lowell Thomas—KIRO
Perry Como, Ed Dooley, Supper Club—KOMO.
Can You Top This?—KVI.
Music of Manhattan—CJVI.
Dick Diespecker—CJOR.
News—CKWX.
8.15: Jack Smith, Clark Sisters—KIRO.
8.15: News of the World—KOMO

8.30—Jack Carson—KIRO.
Jimmy Durante—KOMO.
Green Hornet—CKWX.
High Adventure—KVI.
Foster Hewett—CJVI, CJOR.
F.B.I.—KJR
Citizens' Forum Premiere—CBR
8.45: Three Suns' Trio—CJVI.

9.00—Mr. Ace and Jane—KIRO.
Citizens' Forum—CBR.
Break the Bank—KJR
Glenn Hardy—KVI
This Week in History—CJOR.
Charlie Spivak—CJVI.
Alan Ladd Box 13- KOMO.
Home Hockey—CKWX.
9.15 Fleetwood Lawton—KVI
9.15: Piano Ramblings—CBR.

9.30—U.N Today—CJOR, CJVI.
Beulah—KIRO.
Seattle Story—KOMO.
News—KJR
Music—KVI.
World's Honored Music—CBR.
Home Hockey—CKWX.
9.45 Can. Legion Council—CJVI.

10.00—Six for One—CJVI.
News—CBR CJOR CKWX.
KOMO, KIRO.
Fulton Lewis—KVI
News; Concert Hour—KJR.
10.15: Bill Clifford's Orch.—CBR

Tomorrow

7.30—Merry Mix-up—KOMO.
News—CJVI CKWX KIRO. CBR.
Rise and Shine—KVI.
"G-G" Man—CJOR.
Breakfast Music—KJR.

8.00—Radio Bible Class—KVI.
Shoppers' Special—KJR
News CBR CJVI CJOR. KIRO
Meet the Meeks—KOMO.
News and Markets—CKWX.
8.15: Pick of the Hits—CBR.
8.15: Music of the Waltz—CJVI

8.30—Smilin' Ed McConnell—KOMO.
News—KVI.
Music of the Waltz—CJVI
Billy Browne—CJOR
Tomorrow's Headlines—KJR.
News and Top o' the Morn—CKWX.
Sample Case—CBR.
Jr Miss—KIRO

9.00—News—CJVI, KJR, CBR.
News and Bob's Inn—CKWX.
Glenn Hardy—KVI.
Billy Browne—CJOR.
Theatre of Today—KIRO
Pied Piper KOMO
9.15: Saddle Serenade—CBR.
9.15 Ann Sterling—KJR
9.15: Housewives' Hit Parade—CJVI.

9.30—Housewives' League—KIRO.
Tillamook Kit—KOMO.
Housewives Hit Parade—CJVI
Songs For You—CJOR.
Saturday Strings—KJR.
Girls' Corps—KVI.
Melodies for Juniors—CBR.
Tillicum Time—CKWX.
9.45: Moments of Devotion—CJVI.

10.00—Livestock Show, Farm and Home Hour—KOMO.
County Fair—KIRO.
Bandstand—CBR.
American Farmer—KJR.
Treasury Guest—KVI.
Six For One—CJVI.
The Bay Show—CJOR.
News Bob White—CKWX.
10.15: World Church News—CBR

10.30—Give and Take—KIRO.
Mary Lee Taylor—KOMO.
Concert Favorites—CBR.
Pro Recs—CJOR.
Bernie George—KJR.
Bob White CKWX
Music—KVI.
10.40: Y.M.C.A.—CJVI.
10.45: CBC News—CBR.
10.45: Eastern Football—KVI.

11.00—Teen Beat—CBR.
Rodeo Rhythm—CJOR.
News Housewives' Quiz—CKWX
High School—CJVI.
Football—KJR, KVI.

11.30—Meet the Missus—KIRO.
Football—KJR, KVI.
Salute to Vets KOMO.
Jive Hive—CBR.
Rodeo Rhythm—CJOR.
Housewives Quiz CKWX

12.00—Football—KJR, KVI.
Football Round-up—KIRO.
Musical Program—CBR.
Midday Melodies—CJOR.
Jubilee Jackpot—CJVI.
News—CKWX.
12.15: Missouri vs. Oklahoma—KOMO.

12.30—Football—KJR, KVI.
Football Round-up—KIRO.
News and Ken Hughes—CKWX.
Missouri vs. Oklahoma—KOMO.
News—CJVI, CJOR.
Musical Program—CBR.
12.45: Soccer Scores—CJVI.

1.00—Football—KJR, KVI.
Football Round-up—KIRO.
News and High Time CKWX.
Missouri vs. Oklahoma—KOMO.
Musical Program—CBR.
Rodeo Rhythm—CJOR.
Memory Time—CJVI.

1.30—Rodeo Rhythm—CJOR.
Musical Program—CBR.
Hi Neighbor—KJR.
Six For One—CJVI.
Missouri vs. Oklahoma—KOMO.
News—KVI.
Football—KIRO.
Swing Show—CKWX.
1.45: Pac. Coast Conf. Football KVI.

2.00—Rodeo Rhythm—CJOR.
Treasury Band—KJR.
Missouri vs. Oklahoma—KOMO.
Orchestra—KIRO.
Ballet Club—CBR.
Pac. Coast Conf. Football—KVI.
Music Lovers Corner—CJVI.
U.B.C. Football—CKMO.
Swing Show CKWX

2.30—Oregon vs. Washington—KVI.
Make Way for Youth—KIRO.
Ballet Club—CBR.
Melodies To Remember—KJR.
News and Weather—CKWX.
Music Lovers' Corner—CJVI.
Rodeo Rhythm—CJOR.
U.B.C. Football—CKMO.
Missouri vs. Oklahoma—KOMO.
2.45 Lassie Show—KOMO.
2.45: This Week—CBR.

3.00—News—CJOR, KOMO.
Piano Classics—CBR
Oregon vs. Washington—KVI.
Junior Junction—KJR
Griffin Bancroft—KIRO.
World's Great Voices—CJVI.
Trail Riders—CKWX
U.B.C. Football—CKMO.
3.15 Music Unlimited—CJOR.
3.15: News—CBR.

3.30—Oregon vs. Washington—KVI.
Toscanini, Symphony — CBR, KOMO.
Red Shield—KIRO.
Music Unlimited—CJOR.
Mat Brandwin—CJVI.
McNellis and Sheldon—KJR.
Off the Record—CKWX.
U.B.C. Football—CKMO.

4.00—Music Unlimited CJOR
Symphony—KOMO, CBR.
Oregon vs. Washington—KVI.
Front Page Features—KIRO.
Child's World—KJR.
News Off the Record—CKWX.
News: 900 Club—CJVI.

4.30—900 Club—CJVI.
Orchestra—KOMO.
Romance—KIRO.
Oregon vs. Washington—KVI.
Here's to Romance—CBR.
Off the Record CKWX
Cuckoo Clockhouse—CJOR.
Child's World—KJR.
4.45: Lake Success—CBR.

5.00—Record Rendezvous—CJVI.
Music Unlimited—CJOR.
High School Sports—KIRO.
This Is Jazz—KJR.
Safety Club—CKWX
Record Rendezvous—CJVI.
Note by Note—KOMO.

AUTOMOBILES (Continued)

AUTOMOBILE FINANCING
Conditional Sales, Agreements Discounted
Rate Reasonable Quick Decisions
ISLAND FINANCES LTD.
1113 Broad Street G6831 x

FOR IMMEDIATE DELIVERY
TRUCKS
NEW 1948 G.M.C. TWO-TON CHASSIS AND CAB ON 161-INCH WHEELBASE
NEW 1948 EXTRA HEAVY-DUTY G.M.C MODEL, F.C. 454, ON 179-INCH WHEELBASE
DAVIS MOTORS LIMITED
900 Fort Street Phone G8154
BUICK - PONTIAC - G.M.C. TRUCKS

ENGLAND'S FINEST SMALL CAR
"WOLSELEY"
ECONOMY—RUGGEDNESS—COMFORT
TRADE-INS WANTED
We allow good prices on trade-ins. See us today about trading your present car in on a new WOLSELEY.
MASTERS MOTOR CO. LTD.
815 View Phone E3541

"PONTIAC"
"U" DRIVE
RATES—$1.00 Per Day and 10c Per Mile (gas supplied).
—OR—
$1.00 Per Day and 8c Per Mile (customer buys gas).
1947 and 1948 PONTIAC 5-PASSENGER SEDANS FOR HIRE
Rates are based on an average minimum mileage of 40 miles per 24-hour day.
PONTIAC "U" DRIVE LIMITED
900 FORT STREET PHONE G8154

CAR INSURANCE—COSTS ONLY $14 TO cover for B.C Safety Responsibility Law and get a pink card.
J. W. BUCKLER INSURANCE AGENCIES
121 Pemberton Bldg. Phone E2144

1815 DOUGLAS ST AUTOMOBILE insurance is our specialty. Hawkes Foster Ltd. (formerly Ted Hawkes and Co.) B 2101

THANKS A MILLION!
This is not a used car advt. It's just a note of thanks to our many friends. Our reputation is the result of your faith, your confidence and your reliance in us. Through all the years of business in Victoria we have known the value of fair dealing. There's no getting away from it, you do get a lot more and pay a lot less at
McLEOD-LUMSDEN MOTORS LTD.
So I say, thanks again, and I'll be seeing you,
GEO. BREWSTER, Sales Rep.
McLEOD-LUMSDEN MOTORS LTD.
865 YATES STREET G1144
Plymouth - Chrysler Cars - Fargo Trucks
Sales and Service
YOU CAN'T BETTER THE BEST

51 AUTOMOBILES (Continued)

A 1934 BUICK SEDAN—ENGINE OVERhauled, good tires; $475. 1441 Vining. 1-107

ATTENTION—CASH PAID FOR GOOD used cars of any make. Davis Motors Ltd., 900 Fort Street. G8154.

SPEEDOMETER, WINDSHIELD WIPER repairs. Chet Dowman 724 Johnson E 1411.

$2.25 FOR YOUR OLD CAR BATtery Francis Batteries and Tires Ltd. 1412 Quadra St. E 7032

'27 DODGE DE LUXE SEDAN—IN GOOD condition; $150. 4055 Carey Road. 3-108

1931 DODGE SEDAN 8—NEW RUBber, good condition; $350 or nearest offer. Phone Belmont 151T. 3-107

1935 AUSTIN VAN—WHAT OFFERS? Albion 199M. 1-107

1934 CHEV TWO-DOOR—EXCELLENT condition. E9074. 3-107

1935 CHEV ½-TON PICKUP—MUST sell immediately; $535. G8894. 3-108

1937 AUSTIN—VERY GOOD CONDItion; $375. Apply 635 Kelvin Road. 3-108

1946 BUICK SEDAN—New condition $3250
1938 HUDSON 4-PASSENGER COUPE $950
1931 FORD MODEL A COUPE $375
Terms and Trades
FRANK IVINGS GARAGE
Blanshard at Johnson Street E9722
3-107

EMPRESS SALES
932 YATES STREET
1947 LINCOLN SEDAN
1947 KAISER SEDAN
1946 MERCURY 5-PASSENGER
1941 STUDEBAKER SEDAN
1941 FORD SEDAN
1940 PACKARD SEDAN
1939 FORD SEDAN
1937 NASH SEDAN
1936 NASH COUPE
1932 FORD COACH
1930 GRAHAM SEDAN
1942 FARGO PICKUP
1941 FORD 5-PASSENGER CABRIOLET Radio and Heater
A. W. WHITE
G2812 E9836

FARMERS!
Now on Display, The
HALL ROTARY PLOW
FITS ANY TRACTOR
Call and See It Today
Demonstrate Any Time
We Cover the Island
SALES AND SERVICE
SAANICH GARAGE & SUPPLY
ROYAL OAK, B.C. — RR1
East Saanich Road Phone Keating 52K

GOOD USED DODGE TRUCKS
DODGE 1-TON EXPRESS—For sale as is at the very low price of $365
DODGE 1-TON PANEL—Recently overhauled. Extra value at $945
WE PAY CASH
For Used Cars and Trucks and Sell on Consignment
J. M. WOOD MOTORS
USED CAR LOT, G7196 837 YATES

Rentals

FARMS WANTED TO RENT

WANTED TO RENT—ONE YEAR'S rent in advance, farm with good bottom land. Box 1105 Times. 6-109

55 HOTELS

A VERY ATTRACTIVE LIGHT HOUSEkeeping bedroom and kitchenette; suit one or two single business persons, Phone E2085. 3-108

ALL HOTELS, AIR, BUS TICKETS—Western Canada Travel Service, 802 Courtney, opposite Post Office. B4712.

CRAIGMYLE GUEST HOUSE, 1037 Craigdarroch Nice accommodation and dining-room. Mrs. Gannon G0031. x

WEEKLY AND TRANSIENT - CLEAN. Reasonable Quiet surroundings. Glen Court Hotel Blanshard and Humboldt Streets x

710 FORT STREET—APARTMENTS; single and double rooms; weekly rates. E1021. x

57 ROOMS—HOUSEKEEPING

CLOSE IN—LARGE COMPLETELY FURnished room, for working girl. E0037. x

FURNISHED ROOM AND KITCHENette; suitable for young couple. 2719 Foul Bay Road. 3-107

LARGE UNFURNISHED L.H.K. ROOM for rent. 38 Paddon Avenue. 3-107

SINGLE L.H.K. ROOM—TWO BLOCKS from City Hall. E8168. 3-109

58 ROOMS, BOARD

COMFORTABLE BED-SITTING-ROOM—Single and double. Meals optional, B2234. 26-129

BOARD AND ROOM—CLOSE IN; GENtleman only. E6827. 3-109

ROOM AND BOARD—YOUNG MAN; twin beds. B1737. 3-107

59 ROOMS FURNISHED

COMFORTABLE BEDROOM IN FAIRfield; home privileges; business person or couple. G1455. 3-107

FURNISHED ROOM—HOT WATER heating; reasonable rent; man only. 713 Vancouver Street. 3-107

FURNISHED, COMFORTABLE BEDroom with plate; business person. G3438. 3-109

LARGE, WARM ROOM—SUITABLE FOR two; all home comforts; private entrance; $16 per month each. 1127 Pandora. x

NEWLY DECORATED AND FURNISHED bed-sitting-room, near Jubilee Hospital; breakfast optional. Apply 1734 Davie Street. 2-108

SLEEPING ROOM FOR RENT—WELL furnished, with hot and cold water; breakfast if desired. Close in. E8550. 3-109

WARM SLEEPING ROOM—FIVE MINutes walk to town; suit girl or working man; $6 week. Phone B4572 or 1132 Johnson. 3-109

SUITES WANTED

FREE TO LANDLORDS
Accommodation urgently needed by well-recommended tenants. List your vacancies with
CITY RENTAL BUREAU
118 Stobart Bldg., 745 Yates B5512

WANTED—FOR HUSBAND WIFE ONLY, a large apartment in good locality. Preferably six rooms with two bathrooms. Occupancy by March or earlier. Phone E 4715. 6-107

62 SUITES—FURNISHED

DE LUXE FIVE-ROOM APARTMENT—Self-contained, now available. Exclusive. Transportation. Oak Bay. The Town and Country Lodge. E0415. 1-107

VACANCIES
Rooms and Apartments
Consult
CITY RENTAL BUREAU
118 Stobart Building. 745 Yates

TIMES Want Ads.—Tell all, tell it clearly, tell it long enough! Phone B3131.

Kerry Drake

By Alfred Andriola

63 SUITES, UNFURNISHED

SPLENDID TWO-ROOM SUITE—GAS. Bus line. Garage. Business or working persons preferred. 3579 Quadra. 2-108

64 HOUSES WANTED

Furniture and Piano Moving
Local and Long Distance
JEEVES BROS. TRANSFER & STORAGE
Baggage, Packing, Crating and Shipping
Phone E 9632

NATIONAL FOOD REPRESENTATIVE, transferred to Victoria, wishes to rent four or five-room home; best references. Box 3717 Times or phone A. G. Voyer, E4157. 2-108

65 HOUSES—FURNISHED

RESTFULLY YOURS
Save effort of house hunting by ordering a Times Want Ad to take over the task. B3131.

66 HOUSES—UNFURNISHED

TO RELIABLE TENANT—FIVE-ROOM bungalow on three acres of park-like grounds; $42.50 monthly. Immediate possession. 20 miles out. Lease. H. A. Roberts Ltd. B2197. x

EIGHT-ROOM RESIDENCE ON WATERfront in North Saanich, on lease for two to five years. Good anchorage, large garden. Permanent help taking care of grounds. Full particulars with Rental Department, Ker & Stephenson Limited, 909 Government Street. Telephone G4127.

72 MONEY TO LOAN

A FIRST MORTGAGE LOAN—
Private Funds
We have sums from $2,000 to $5,000 available for good residential properties or builders' loans.
GILLESPIE, HART & CO. LTD.
Established Since 1911
611 Fort St. Phone G 1181
x

FUNDS ON HAND AND IMMEDIATELY AVAILABLE FOR MORTGAGE LOANS
Large and small amounts, low interest, quick decisions, reasonable charge. N.H.A. applications received. Agreements and mortgages purchased.
P. R. BROWN & SONS LTD.
1112 Broad Street Phone G7171
tf

A HOME OF YOUR OWN
THROUGH A K & S LOAN
National Housing Loans repayable monthly over 10, 15 or 20 years at new low rates
KER & STEPHENSON LTD
909 Government St. Phone G 4127

PERSONALLY YOURS
$20 TO $1000 LOANS
AT NIAGARA
Confidential, quick attention. Life insured loans at no extra cost. Repayment plans to suit your budget. No endorsers needed.
NIAGARA
FINANCE COMPANY LIMITED
24 Winch Building, 640 Fort Street
(Above Spencer's Fort Street Entrance)
E5431

ANY REQUEST FOR A MORTGAGE appreciated. Pemberton, Holmes Ltd., 1002 Government Street. G8124. x

ADVICE AND INFORMATION ON mortgage loans given without obligation. Hawkes Foster Ltd., 1815 Douglas B 2101. x

Real Estate

FARMS WANTED

WANTED—SMALL FARM, EQUIPPED and stocked, and at least 40 acres pasture. Box 1082 Times. x

LISTINGS CANCELED

OFF THE MARKET—PROPERTY AT 3106 Balfour Street. 1-107

PROPERTY FOR EXCHANGE

FOR EXCHANGE IN DUNCAN—PREferably for small home in Elk Lake or Cordova Bay district, modern four-room stucco bungalow, utility room, part basement, furnace, fireplace; garage. Large lot. Greenhouse, fruit trees. Clear title. Apply Box 1107 Times. 3-107

78 BUSINESS OPPORTUNITIES

BEAUTY SALON, $1,800. GOOD LEASE. New equipment. Terms. Apply H. A. Egeland, 44 Menzies. Urgent. 9-109

LARGE EIGHT-ROOM HOME—SPLENdid for revenue purposes; good location, Quadra Street. Large grounds. $1,500 down payment, easy terms arranged. Call Miss Bejay, G4813; evenings G1187. 3-108

LIGHT DELIVERY BUSINESS FOR sale, including contracts, etc. Owner leaving city. Phone E 9815 between 9 and 5 week days. 13-

BUSINESS OPPORTUNITIES (Continued)

RANDALL'S

APARTMENTS

8-suite apartment building; all self-contained. Net revenue after all expenses, $2,000 per year. Close-in location.

FULL PRICE
$19,000
Terms Arranged

7 suites, self-contained, and 5 stores. Well rented on lease. Revenue after all expenses, $2,500 per year.

FULL PRICE
$25,000
Terms Arranged

AUTO COURTS, GUEST HOUSES, BUSINESS BLOCKS, DUPLEXES

For further particulars
Apply to Mr. J. Smith
Phone G8109
Care of

GEORGE RANDALL
1309 DOUGLAS STREET

H. A. ROBERTS LTD.

OAK BAY GROCERY
FIVE-ROOM HOUSE
Nicely situated with sales in access of $3,000 monthly. Very good equipment and a nice clean stock. Five good rooms. Double garage. Large storage shed. Early closing. Price, including building and stock $13,350
Some Terms

GROCER—NEAR CITY
FOUR-ROOM BUNGALOW
Ideal location with no opposition and turnover of $3,500 a month. Clean stock of about $2,500. A good business here with nice living quarters. Net revenue, $4,438 yearly. Early closing. Price, building and stock $14,000

LADIES' AND GENTS' OUTFITTERS
TWO-ROOM LIVING QUARTERS
Situated in rapidly expanding district with good tourist trade. Turnover nearly $4,000 month. Net revenue about $8,000 year. Price, building and store $10,000
Plus Stock at Invoice—Some Terms

FISH AND CHIP SHOP
FOUR-ROOM BUNGALOW
Situated in ideal location with no opposition. Turnover $1,000 month, net revenue $4,000 year. Has nice living quarters and is very easy to operate. All essential equipment $8,000 cash to handle. Price, building and business $12,000

FURNISHED APARTMENT HOUSE
Three Bathrooms
Nine rooms rented at $158 month with three nice rooms for owner. Excellent revenue here for price asked. Owner wants to sell and will consider offer. $5,500 to handle. Price $10,000

Please ask for Mr. Wright
Evenings B4595

H. A. ROBERTS LTD.
1712 Douglas Street (Opp. "The Bay")
Phone B2197
(Member of the Real Estate Board)
"WE COVER BRITISH COLUMBIA"
1-107

81 PROPERTY FOR SALE

CHOICE HIGH LOT—LOVELY VIEW, Palmer Road. E4937. 4-108

FOR SALE—LOT TWO BLOCKS FROM city centre. Phone G5058. tf

GORDON HEAD
3¼ ACRES
Finest certified soil. In building area on Gordon Head Road. Ideal for bulbs or subdivision. Private sale. Five minutes from Mount Tolmie bus terminus. B5617.
$2200 tf

81 PROPERTY FOR SALE (Continued)

$750 EACH—CHOICE WATERFRONT lots on Dallas Road; suitable for a pair of duplex or court. Bus terminus. Phone E4101, E8484. tf

HOUSES WANTED

A CASH CLIENT HAS ASKED ME TO FIND A NICE 5 OR 6-ROOM HOUSE IN OAK BAY. Price up to about $11,000. Must have large living-room. If you are selling your home, would you contact Mr. Hinde, B2101 (Eves., B1493).

HAWKES FOSTER LIMITED
1815 DOUGLAS STREET

PRIVATE BUYER—$6,000 CASH FOR modern four or five-room bungalow, basement, garage. Quick possession. 1554 Hillside Avenue. 2-108

84 HOUSES FOR SALE

BUNGALOW—ONE - YEAR - OLD, FIVE rooms; nook, H.W. floors, basement, furnace. $8,000 or near offer. 1554 Hillside. 2-108

FAMILY OR REVENUE HOUSE—EIGHT rooms; good condition; $4,500 cash. Bargain. E1868. 3-108

FIVE-ROOM BUNGALOW — SUNPORCH, cabinet kitchen, four-piece Pembroke bath. $2,300 cash, balance terms. 1441 Vining. 1-107

FIVE-ROOM BUNGALOW—GOOD LOT, fruit trees; garage. This property is offered for $4,200 to close an estate. Possession can be had. Close in. Room 404, Churchill Hotel. 2-109

I AM LEAVING TOWN AND MUST SELL my home in Oak Bay. Eight large sunny rooms, double garage. Big garden. Best residential district. Priced for quick sale. No agents. Box 1109 Times. 3-109

NEW FIVE-ROOM BUNGALOW. 2524 Prior Street. Phone E9004. 7-108

NEW HOUSE—THREE BEDROOMS, utility room; garage; no basement. Very nice district. $7,400, some terms. Agents welcome. 3214 Doncaster Drive. 3-107

REVENUE HOME—SPLENDID CONDItion. Immediate possession. Snap for quick buy. Owner, 878 Esquimalt Road. 4-108

SEMI-BUNGALOW. — SEVEN ROOMS. Clear title. Owner. Cash. 1941 Ash Street. 6-108

SOLID BRICK HOUSE—FOUR ROOMS, three-piece bathroom, small utility room, small entrance hall, lino and curtains, new plumbing; $3,600 or near offer. 623 John Street. E7939. 3-108

24-HOUR POSSESSION OF THIS ultra-modern home, five rooms. See this today. Phone B1344. 26-130

$2000 DOWN—FIVE-ROOM SIDING house; Duroid roof; full basement with furnace and drive-in garage; range and imitation fireplace included in full price of $4,250. 936 Scotia Street. 3-109

$3500 DOWN—PANDORA AVENUE duplex. Consisting of four rooms down and three up. Rented at $52 monthly. Redecorated and rewired for electric range. Duroid roof. Basement with tubs and separate garage. Phone B3533. 12-116

Situated on corner—STUCCO BUNGALOW of four rooms, plus dinette. Full basement with H.A. heat and drive-in garage. Taxes $60. $4,000 will handle. PRICE $7500

ALFRED CARMICHAEL & CO. LTD.
1216 Broad Street (Upstairs) G7341
tf

JAMES BAY — $4,950
$2,000 Cash to handle—Three bedrooms, hardwood oak floors, living-room with fireplace, family size dining-room. Full basement and hot air furnace. Separate garage. Immediate possession.
Please ask for Mr. Thorneloe, B2101
Evenings, G6337

$1,000 DOWN
BALANCE AS RENT
Takes this country property of 11 acres. Three-room house, light and water. Part basement. Good barn. Poultry house. Some bottom land cleared. This is an opportunity to get out into the country and be self-supporting. Near school and bus. Full price $3800
Please ask for Mr. Nicholson or Mr. Reed Palmer. Evenings, E9807.

½ MILE FROM CITY HALL
VACANT POSSESSION
$4300—A real opportunity to obtain a very cheap home for cash. Owner is willing to make a sacrifice in the price. Downstairs: Three large rooms and bathroom; upstairs: Four rooms. Full cement basement. Approx. 5 cords wood all stored away. At this price this is good buying. Please contact Mr. Hinde, B2101 (evening, B1493).

$4,950 — DOUGLAS AND HILLSIDE
Here is a dandy small investment. An up-and-down duplex. Has three rooms and bathroom up, three and bathroom down. An older type home, but in very good condition. Both suites vacant. Rent should be approximately $40 per month for each suite. Taxes approximately $80.
Ask for Mr. McVey, Evenings, E5476

GORGE
Well constructed six-room bungalow with full basement. Large living-room with fireplace, dining-room, cabinet kitchen and den on first floor, two large bedrooms upstairs with three-piece bath. Reduced price on terms $7800
Please ask for Mr. Latta, Evenings, E9230

HAWKES FOSTER LTD.
1815 Douglas Street Phone B2101

DEEP COVE
100 FEET OF WATERFRONT
And a most attractive bungalow finished in cedar shakes. The living-room is 17.6x17 with an attractive fireplace and built-in features, and is all finished in knotty pine. The kitchen is very modern with breakfast nook overlooking the water. There are two bedrooms and bathroom and hot-water heating. Separate garage. Automatic deep well pump. The construction and finishing of this house of the best. Terms can be arranged.
$12,750
Cabeldu & May Ltd.
1212 BROAD ST. E 7174

A. A. Green Realty Co.
904-906 GORDON ST.
E 9113.
One Block from Post Office
Side of Coach Lines

Beacon Hill Park
Close to the park, in nice surroundings, five-room bungalow, consisting of good-size living-room, with gas fireplace, domed ceiling, good-size kitchen, automatic oil range with property two bedrooms, venetian blinds, good plan with through hall, hot water heating to all rooms, good high basement. Concealed stairway to large finished room up, with good view of city. Nice garden front and rear with vegetable garden. Outside garage, with cement driveway. This home was built by a carpenter for himself, nine years ago, and is a real cosy home, economical to heat, and a real value at $7500
Evening phones: E 9112, E 6144, G 4608, E 9576.

NO. 44
Lovely Suburban Bungalow, Cedar Shake Exterior, Oil-O-Matic Heat, Large Lot
This beautiful home is just two years old. High-class construction throughout. Exceptionally well planned and designed and available for considerably less than what it would cost to build today. The location is excellent. All new expensively-built homes in the entire area. Within the three-mile circle. The bungalow consists of entrance vestibule with coat closet; wide through hall; extra large living-room with fireplace; beautiful hardwood floors; plate-glass windows; full-size dining-room that will accommodate a large dining-room suite; very modern cabinet kitchen, with tiled sink; mastic-tile floor; lots of cupboards, wired for electric range; utility room off kitchen with tubs, ironing board and clothes line, all handily arranged; two large bedrooms with double closets, sufficient size to take twin beds; four-piece bathroom, tiled floor, pedestal basin. Wide stairway leading to full-size cement basement with high ceiling. Copper piping. Workshop. Fruit cupboard. Extra large PLAY-ROOM OR EXTRA BEDROOM, FIREPLACE, RAISED FLOOR, HEATED, ATTRACTIVELY FINISHED IN KNOTTY PINE, OIL-O-MATIC AIR-CONDITIONED FORCED CIRCULATION. Large separate garage. Two lots beautifully landscaped with oaks, expensive shrubs, terraced rockeries. Lovely lawns front and rear. Concrete driveway. This lovely home can be purchased at a very moderate price, WITH HALF CASH, BALANCE MONTHLY. FULL PRICE $14,700
Don't fail to see this as soon as possible. It's exceptionally good.

SWINERTON & CO. LTD.
620 BROUGHTON ST. E 7181
Established 1889

HOME AND INCOME
$50 monthly. Four rooms for owner. Basement, furnace. Near Jubilee Hospital $6800

HOME BARGAINS
Six-room, 1½-storey stucco home. Hall, living-room, dining-room with fireplace, kitchen with electric range and garbage burner, pantry with tiled sink. Upstairs: Three bedrooms, bath and separate toilet. Small sewing room. Garage in basement. Furnace with sawdust burner $6500

WALKING DISTANCE
Five-room bungalow, patent roof, light floors, new plumbing, copper piping. New blinds, curtains and linoleums. Taxes $52. Bargain for $4750

PAGE & SNAPE
849 FORT ST. B 5106
"150 Pictured Home Bargains"

GORGE—$7350
Offered for a quick sale. SIX-ROOM STUCCO BUNGALOW in perfect condition. Large living-room with open fireplace, sunroom, two large bedrooms bright cheery kitchen, dining-room, sewing room. Full cement basement with two good rooms. Lovely garden. Quick possession and open to a close bid.

VIEW ROYAL
A BEAUTIFUL NEW HOME WITH A SEA VIEW—On a new subdivision. Large living-room and dining-room with oak floors, cabinet kitchen, two good bedrooms. Full cement basement with fireplace for rumpus room and roughed-in for extra plumbing. Balcony veranda with a glorious view. Large lot. Easily financed. PRICE $9500
Evenings—Phone E 9609

HIGH QUADRA
ON AN EXCLUSIVE AVENUE—A three-year-old five-room stucco bungalow with a full cement basement, garage and rumpus room. Landscaped lot. Just on the market, this house won't last long. PRICE $9750
Phone Mr. Berrington

BOORMAN INVESTMENT CO. LTD.
620 VIEW ST. PHONE E 2132

WHO WILL BE THE FIRST LADY
To own and occupy this new, modern three-bedroom bungalow, situated in Oak Bay, on a quiet street amongst other new homes. You will have a home with all the modern features such as tinted tapestry walls, cove ceilings, oak floors, living-dining-room combination, cabinet kitchen, utility room, two-car garage. A full cement basement with automatic oil heating, wired for an electric stove and room for a hobby or playroom. Plenty of room for gardening $14,000
Terms Arranged

Hagar & Swayne Ltd.
VIEW at BROAD G 4121-2-3
Evenings—E 2389
Member Real Estate Board of Victoria

GORGE
Four-room white siding bungalow, large cabinet kitchen with glassed-in veranda, living-room, two bedrooms and Pembroke bathroom. Separate garage. This home is about five years old and in spotless condition. $2,800 will handle. Full price $5950
Ask for Mr. Kirkpatrick
Evenings—E 4408

REVENUE
Five minutes from town, three-room suite for owner. Income of $171.50 per month. Price $6300
Ask for Mr. Braithwaite, Evening G 6901.

FINANCIAL SURVEY LIMITED
1334 GOVERNMENT STREET
B 1012 or E 4544

OAK BAY
CLOSE TO MONTEREY SCHOOL
A MODERN STUCCO BUNGALOW, NEAR TO BUS. Contains hall, living-room with fireplace, dining-room, den or small bedroom. Well-planned kitchen. Two bedrooms and bathroom with shower. Drive-in garage and a well-kept garden. EARLY POSSESSION PRICE $10,500

$6850
JUST OFF DALLAS ROAD AND CLOSE TO TOWN. A well-built commodious house containing glassed-in porch, living-room with gas fireplace, large dining-room, kitchen, two good bedrooms and bathroom with separate lavatory. Upstairs: One bedroom and space for more rooms. New furnace. Garage. Well kept and in spotless condition. Light taxes. Suitable for renting rooms. A glimpse of the sea. EARLY POSSESSION.
$7500

FAIRFIELD-LEONARD ST.
A WELL-KEPT HOUSE IN A GOOD DISTRICT. CLOSE TO THE PARK, SEA AND BUS LINE. Comprises living-room, dining-room, good kitchen. Upstairs are three bedrooms and bathroom. Good basement and hot-air furnace. Garden in good shape and the whole in first-class condition.

LEACH and SPARKS
1119 BLANSHARD ST. E 4117

RANDALL'S
EXCLUSIVE
Vacant
Seven-room stucco residence, five nice rooms downstairs and two up, hardwood floors in main rooms, large kitchen, large modern bathroom, full concrete basement with lots of headroom, very nice lot, all in shrubs and lawn, situated in Willows district, close to schools, beach and shopping.
PRICE $9500
Call Mr Johnson, evenings B 1557.

GEO. RANDALL
1309 DOUGLAS G 8109

BROWN BROS.
Revenue Possibilities HIGH GORGE
This attractive stucco bungalow is practically new, with living-room, fireplace, hardwood floors; bright attractive kitchen and breakfast nook; two bedrooms; four-piece Pembroke bath. Full cement basement, hot-air heat. Attractive basement suite has good revenue possibilities. Large lot, good soil and greenhouse. Half a block to transportation. Immediate occupancy. Full price $7995

BROWN BROS LTD.
(Est'd. 1918)
1125 BLANSHARD ST. Phone E 1183-4
Members of Real Estate Board of Victoria

No. 457—$2,000 cash. Four rooms (one bedroom) and three-piece bath. Two rooms up. Full cement basement, furnace, separate garage, greenhouse 20x12, good garden. If you are interested in a really good low-priced home see this. Full price $4500

No. 129-B—Fairfield's best low-priced home. Living-room with fireplace, dining-room, two bedrooms, three-piece bath, large kitchen, two bedrooms up. Nice grounds. $2,200 cash. Full price $4200

No. 400—Exclusive, beautiful Burdette. Most attractive, well-planned bungalow. Five rooms and one down. All large. Nice grounds, separate garage. Seldom has there been offered for sale in this popular district such a lovely home at terms $8400
Full Particulars at

H. A. HUMBER LTD.
1220 BROAD ST. PHONE E 3252
After Hours: Call Mr. Hall, G 1029
Mr. Quincey, G 6304

CITY
Neat five-room bungalow near St. Louis College on quiet street. Walking distance to town. Good lot with nice garden. Quick possession. Price $4950

H. G. Dalby & Co. Ltd.
634 VIEW ST. (Opp. Spencer's) E 6241
Evenings Phone E. G. Morley, G 5218

OAK BAY
Possession Nov. 15th of this five-room modern bungalow just a block from the sea. Hardwood floors throughout $9750

Meharey & Company Limited
622 VIEW ST. E 1187

K. & S.
NEAR THE HARBOR
A four-room bungalow with new paint job and interior in good condition. Contains living, kitchen, two bedrooms, three-piece Pembroke bath and utility room. Exclusive $4800

MOUNT TOLMIE
On a quiet side road close to bus, a stucco bungalow with living room (fireplace), kitchen, two bedrooms, three-piece Pembroke bathroom, full basement with central H.A. furnace. Fruit trees $6750

In Elevated Location
And with the charm of an old-fashioned home, this six-room bungalow with three bedrooms; in the mile circle, with hot-air furnace and drive-in garage. In nice shape; ceilings insulated $7350

Close To Gorge Waters
A bungalow with living-room (fireplace), dining-room, kitchen, two bedrooms and three-piece bathroom; full concrete basement with H.A. furnace and drive-in garage. Wired for electric range, tile sink $7950

FAIRFIELD, Near Sea
A duplex with five rooms down now occupied by owner, and living-room, kitchen, bedroom and bathroom upstairs, now rented at $33. STOKER-FIRED air-conditioned H.A. furnace. Winter fuel on hand $9000

Fine Shake Bungalow
Of five rooms with hardwood floors, fireplace, full concrete basement with H.A. furnace and drive-in garage. A new and modern home amongst other new homes, about 1½ miles from city centre $10,000

New Stucco Rambler
In Oak Bay, with living-room (fireplace), dining-room, kitchen, two bedrooms, four-piece bathroom; full concrete basement with H.A. furnace and drive-in garage. Hardwood floors, nook off kitchen $11,250

Oak Bay Bungalow
With five rooms and the following features: large living-room, four-piece Pembroke bathroom with pedestal basin, cove ceilings, quarter-cut oak floors, metal-lined kitchen cabinets, windows in clothes cupboards, laundry tubs and HOT-WATER HEAT. Choice location near the golf links $14,500

KER and STEPHENSON LTD.
Member Real Estate Board of Victoria
909 Govt. G4127
Night Phones—
G 9216 E 6536 B 3073

GILLESPIE, HART & CO. LTD.
Colwood District
Four-room bungalow, containing large living-room with fireplace, two bedrooms, kitchen and bathroom, small basement with hot-air furnace. Close to school and transportation, on ¾-acre of beautifully treed property. Terms: Half cash, balance $33 per month. Low taxes. Price $5850
See Mr. Beasley—Evenings E 3225

Hillside District
Seven-room frame house, all large rooms and very well built. Double lot, well improved with lawn, gardens, fruit trees. Separate garage. Taxes $95. Early possession and mortgage $2,800 may be assumed or larger mortgage arranged. Price $8200
See Mr. Marcon—Eves., Alb. 47 T

James Bay District
$2,600 down payment buys fully furnished five-room bungalow in James Bay, near Park, comprising hall (used as den), with fireplace. Living-room, dining-room, two bedrooms, kitchen and two-piece bathroom. Newly decorated inside. Full basement and good furnace. Duroid roof. This is a good buy, within walking distance of city. HURRY FOR THIS ONE. Monthly payments of $50. Total price $6800
See Mr. Holms—Evenings G 1005

GILLESPIE, HART & CO. LTD.
611 FORT ST. PHONE G 1181
Member of the Real Estate Board Of Victoria, B.C.

EARLY POSSESSION given to this compact stucco bungalow near Dallas Road. Lovely large living-room with hardwood floors and fireplace. Fine cabinet kitchen, wired for electric range. Two nice bedrooms and four-piece bath. Full basement with garage and coal stoker. Approximately $5500 cash to handle. FULL PRICE $9650
Mr. Green, Evenings B 1997.

IMMEDIATE POSSESSION. $1,700 down, or a near amount and balance as rent, will buy the cutest four-room bungalow we've seen for a long time. Four good-sized rooms. Modern light fixtures. Excellent plumbing. In fact it's all in A1 condition. Has separate garage, and store room. Lot is 50 x 155 with hedge, lawn and good garden. Taxes $44. It's out Esquimalt way. Close to schools, shops and transportation. FULL PRICE $4500
Mr. McGillivray, Evenings B 1997.

FINANCE CORPORATION
723 FORT STREET PHONE G 4159

CITY GROCERY AND CONFECTIONERY
Old-established business in zoned district. No competition. New frig., counter. Fine living quarters over store with electric range. Price includes building and stock.
FULL PRICE $12,600

HALLMARK & CO.
507 CENTRAL BUILDING B 1513
Evenings: Mr. Hallmark, G 6770; Mr. McDonald, B 1542.

P. R. BROWN & SONS LIMITED
WATERFRONT Modern Stucco Bungalow Plus Boathouse
Well-designed five-room stucco bungalow. Three bedrooms, living-room with fireplace, electric kitchen, modern, Dutch style. Dinette, Pembroke bathroom. Hot-water Oil-O-Matic heat. Full basement. Beautiful garden with numerous fruit trees, landing and boathouse. Ideally located, 15 minutes from town. Asking price $14,700
Please Call Mr. Ulrich
Evenings—E 2526

VICTORIA WEST
Close to school, transportation and shopping centre, well constructed eight-room dwelling with living-room, fireplace, dining-room, kitchen, utility room and toilet down, four good bedrooms and three-piece bathroom up. Full basement, furnace and garage. This home is in perfect condition and could not be replaced today at the price. A decided snap. Price $5250
Please Ask for Mr. Millar
Evenings—G 9214

MT. TOLMIE DISTRICT
Seven years old, well built and with unobstructed view, this modern stucco bungalow has living-room, dining-room and hall, with cove ceilings and hardwood floors, two bedrooms down and two unfinished up. Full cement basement with hot-air furnace and drive-in garage, close to transportation. Developed garden, bearing fruit trees, reasonable taxes and every convenience. $5,450 will give you this attractive home. Total price $9450
Possession 30 days.
Please Call Mr. Burton Jr.
Evenings—E 1291

ESQUIMALT
Good residential district, close to public and high schools. Nice grounds of about half-acre with several fruit trees. Semi-bungalow type home of six rooms, basement, furnace and separate garage. An excellent property and the price is right. Almost immediate possession $6300
Please Call Mr. Prisk
Evenings—G 3419

UPLANDS SLOPE
Artistic stucco bungalow, large living-room, open fire, with dining space; stream-lined kitchen, two fine bedrooms and bathroom down; one guest bedroom up. Full basement and garage. Quiet secluded location among other good homes. This bungalow is in perfect condition; owner-built and first time offered for sale. We can arrange terms $9800
Please Call Mr. O'Toole
Evenings—G 1275

P. R. BROWN & SONS LIMITED
Established 1890
Member Real Estate Board of Victoria
1112 BROAD ST. PHONE G 7171

THE B.C. LAND
AND INVESTMENT AGENCY, LTD.
(Over 80 Years in Real Estate)

Duplex or Residence
High part of Fairfield, walking distance of town. Big semi-bungalow six rooms and bathroom down; two large rooms (space for a kitchen) and bathroom up. Easily converted into a duplex. Full basement. Good rental locality. Price $9500
Please ask for Mr. C. R. V. Bagshawe.

Good Value
Two blocks off the Gorge. Nearly new home, living-room, dining-room, good kitchen and two bedrooms. Pembroke bath and shower. Full basement, garage in basement. Some terms. Full price $7950

ESQUIMALT Near Dockyard
This is a good home, at present bringing in a revenue of $65 monthly and giving three good rooms and sunroom for owner. Two-room suite in basement. Double plumbing and separate entrance. Near the water. Taxes $70. Price $6850
Please ask for Mr. Heine,
Evenings E 0505.

Saanich—Mount View
A cute stucco bungalow of four rooms and full basement with drive-in garage. Just built 1½ years. Living-room with fireplace and oak floors, large kitchen with tile sink, two good bedrooms and bathroom. Acetex tile floors in kitchen and bathroom. Hot-air pipe furnace. The owner must have a larger home and is offering this one at $7350 (Terms: $4,400 down, balance at $26 per month.)
Please ask for Real Estate Dept.
922 GOVERNMENT STREET G 4115
Member Real Estate Board of Victoria

BUSINESS SITES
Good business location on Island Highway, with 74-ft. frontage. Near shopping centre. Easy Terms. Price $875

SOOKE—Right in centre of village, large half-acre lot with 97-ft. frontage on Sooke Highway. Easy terms $750

NEWSTEAD REALTY
NEWSTEAD REALTY BUILDING
734 FORT ST. E 7194

Vista Heights, a handy location and a nice home. It is a 5-room bungalow, with full basement and new piped furnace. Off the dining-room there is a fine sunroom with grand view of City and Olympics. Another room in basement with large windows and similar view. Living-room has inlaid oak flooring. See us at once to view this bargain, with terms arranged, or discount for all cash $5250
Evenings: Mr. Vallance E 9852
Mr. Sawyer E 7394

VALLANCE & SAWYER LTD.
G 6312 710 BROUGHTON G 3031

Member Real Estate Board of Victoria

Real Estate Specialists
KING
Beacon 2131
Beacon 2132

$1750
Down. Balance as rent. This six-room house is well located and could be made a revenue producer. Total price $4000

$2000 CASH
STUCCO BUNGALOW
Full cement basement and furnace. Just off Oak Bay Avenue and a real buy. Price $6300

$1000
Cash and balance per month. A new concrete building suitable for a store. Living quarters could be arranged. A real opportunity to go into business for yourself on attractive terms. Full price $5600

DUNCAN
A wonderful country estate of five acres. Full information at office and the price is now only $11,000

OAK BAY
Just redecorated Four-room bungalow. Full price $3150

N.H.A.
A beautiful new house of four rooms and dinette. This is really an attractive home in a high location. Terms at only $10,000

6 ROOMS
HALF ACRE
One block to public and high schools. Two bedrooms bring in revenue. $2,500 down. Full price only $6300

FAIRFIELD
One year old. Five-room stucco bungalow and utility room. Full-size basement with garage. This home is in perfect condition and we recommend this at the price of $9000

KING REALTY
1233 GOVERNMENT ST.
Evenings: Mr. King B 2308, Mr. Turner E 7373, Mr. Taylor G 5654, Mr. Roberts Sidney 35 K

THE ROYAL TRUST CO.
DUPLEX
Two large five-room self-contained suites. Immediate possession of upper suite.
Pleasantly situated near Beacon Hill Park and just five minutes' walk from town.
Sound physical condition, full basement, hot-water heat. Large lot.
PRICE $8500

HIGH QUADRA
Attractive five-room stucco bungalow, with concealed stairs to large attic suitable for two extra bedrooms. Just three years old and in perfect condition. All spacious rooms and modern in every respect. Oak floors, utility room, full basement, etc.
PRICED RIGHT AT $10,500
LET US SHOW YOU THIS

DEEP COVE
Seafront property in sheltered bay. Attractive new cedar shake bungalow. Large living-room with fireplace and view window overlooking the Inlet. Dinette, complete electric kitchen. One large bedroom and one smaller bedroom. Patio, separate garage. Excellent water supply. Electric pump and tanks.
EARLY POSSESSION
PRICE $12,750

THE ROYAL TRUST CO.
1202 GOVERNMENT ST. E 4126
Member Real Estate Board of Victoria

SOUTH OF OAK BAY AVENUE
Seven-room dwelling with light floors. Half-block from bus. Living-room with fireplace. Dining-room guest size. Den with fireplace. Modern cabinet kitchen. 3 bedrooms and bathroom upstairs. Full cement basement, hot-air furnace. Drive-in garage. Garden lot. Price $7350
Terms.
Ask for T. B. Monk

FAIRFIELD
Five-room bungalow and living-room (fireplace), two bedrooms, 3-piece bathroom, kitchen, garage. Full basement with furnace. Price $6200
Ask for V. C. Davis

CITY, WALKING DISTANCE
Eight-room house, suitable for rooming house. Bathroom, toilet separate. Price includes 4 cords of wood. Terms $5250
Ask for D. B. Chalk

J. H. WHITTOME & CO. LTD.
901 GOVERNMENT ST. Phone B 4235

EMPIRE REALTY CO. LTD.
$2000 CASH
Balance, $2,500, payable as rent, will give you IMMEDIATE POSSESSION of spotless clean four-room bungalow. Separate garage. Low taxes.
Contact P. A. Fitzsimmons

EMPIRE REALTY CO. LTD.
Member Victoria Real Estate Board
320 Pemberton Bldg. E 7441

SIDE GLANCES By Galbraith

"What happened to her last boy friend? I mean the one who didn't have such an awful appetite!"

HIGH LOCATION

A beautiful six-room modern stucco bungalow with drive-in garage; ten years old; large living-room with fireplace; three large bedrooms with clothes closets; bright kitchen with tile sink; dining-room; four-piece Pembroke bathroom, pedestal basin; all oak floors throughout house; venetian blinds; half basement with drum furnace. Lovely lot, 50 x 130. Taxes $55.00. Terms. A really wonderful home at **$7350**

Please ask for Mr. Smith, After 7.30 p.m.—E 9721.

$1800 DOWN

Eight rooms, close-in, basement and separate garage; suitable for revenue. Asked price **$5250**

Please ask for Stan Evans, Evenings, G 8286.

DUPLEX

Within the two-mile circle and half block from bus; owner's suite contains four lovely rooms; and a nice two-room suite, entirely self-contained, vacant now; a down payment of about $2,500 will handle and rent from the suite will pay the balance. Full price or offer **$6000**

Please ask for Mr. Lupton, Evenings: E 5843.

RIDINGS REALTY

102, 1216 BROAD ST. Phone E 9721

RITHET

G 1722

OUR 77TH YEAR

OAK BAY

NOW VACANT

Just off Newport Avenue. A really fine location. You can move in tomorrow. Very nicely terraced garden in rockeries, lawns and expensive shrubbery. Nearly 100-foot frontage. Through hall, grand living-room, 24x14, with a black tile fireplace. A nice den or a sunroom. Beautiful dining-room, 17x15. The oak floors are just like new. New inlaid lino in the kitchen and bathroom (a separate toilet), extra plumbing in the basement. THREE good-size bedrooms and a child's room. THIS HOME IS IN SPOTLESS CONDITION. NEWLY DECORATED INSIDE AND OUT. Large separate garage. This is NOT an old house. The taxes are only $115. Let us show you this one. Key at this office. EXCLUSIVE LISTING

A really fair price of **$11,500**

OAK BAY

NEW BUNGALOW

NOW VACANT

Here is a modern, well-planned home. Five good-size rooms, beautifully finished in texture plaster; kitchen and bathroom are fully enameled. Entrance and through hall, large living-room with attractive tiled fireplace, full dining-room, built-in kitchen wired for electric range, inlaid lino and tile sink, four-piece Pembroke bathroom, pedestal basin and inlaid lino. Two nice bedrooms, ample closet space. Inlaid oak floors, full high-ceiling basement, piped hot-air heat laundry trays, copper piping, drive-in garage with overhead door. Stucco exterior. Duroid roof. Front garden landscaped and back ready for planting. Complete in every detail and ready for occupancy **$10,500**

RITHET CONSOLIDATED LTD. Est. 1871

Member Real Estate Board of Victoria

1117 WHARF ST. PHONE G 1722

Evenings:

Mr. Lovitt G 6888, Mr. Belcher G 3594, Mr. Custance E 7930

Pemberton, Holmes

FOR REAL VALUES OUR 62ND YEAR

G 8124

New Address: 1002 GOVERNMENT ST.

WATCH OUR WINDOWS FOR PICTURES OF NEW LISTINGS

Owner Transferred Immediate Possession Five Rooms, Gorge

A lovely five-room stucco bungalow with full basement, four-piece Pembroke bath, hot-air heat and hardwood floors. Low taxes. Must be sold. Asking $7,950. Any reasonable offer.

Please call Ken Liss, Evenings E 3518.

High Quadra—City Prewar Construction Lovely Design

A five-room stucco semi-bungalow with large living room, dining-room, cabinet kitchen wired for range, and two large bedrooms. Through hall plan with fine inlaid oak floors. Four-piece Pembroke bath. Concealed stair to unfinished rooms up. The attic is wired and heated. Full concrete basement with piped hot-air furnace, automatic gas hot-water heater, drive-in garage. Splendid corner lot with good garden, fruit trees. One of the better buys at **$9450**

Please call Ken Liss, evenings E 3518

Pemberton, Holmes LTD.

1002 GOVERNMENT ST. G 8124

DUPLEX BARGAIN

South of Oak Bay Ave.

Oil-O-Matic Heat

$7500

IS SOLD

Call Mr. Seedhouse or Mr. Hoyle Evenings—E 8497

ISLAND INVESTMENT COMPANY, LIMITED

735 VIEW STREET PHONE G 7146-7

H. A. ROBERTS LIMITED

Open for Inspection (Exclusive)

3106 Balfour Avenue

CORNER OF MADDOCK

Saturday and Sunday November 6 and 7

2.30 p.m. to 5 p.m.

Exceptionally attractive new stucco bungalow with five spacious rooms plus utility room. Modern kitchen and four-piece Pembroke bathroom. Full cement basement with hot-air piped furnace and drive-in garage. $5,500 will handle. Price **$10,500**

Mr. Kirke in attendance.

OPEN FOR INSPECTION EXCLUSIVE!

289 Kerwood

(VIEW ROYAL)

Friday, Saturday and Sunday, Nov. 5, 6, 7 from 2 p.m. to 5 p.m.

(Directions—Helmcken-Island Highway Crossroads, turn towards sea, then left, right, left.)

This very artistic and picturesque six-room waterfront property consisting of attractive large living-room, guest-size dining-room, ultra large modern kitchen, nook, two lovely bedrooms and convenient utility room off kitchen. All rooms have a wonderful view. The best view of all being from a house length verandah. Two lots. Low taxes. Full price **$13,750**

Call Mr. Barron, B 2197.

H. A. ROBERTS LIMITED

1712 DOUGLAS ST. (Opp "The Bay") Phone B 2197

Member Real Estate Board of Victoria "WE COVER BRITISH COLUMBIA"

KENNEDY REALTY

1216 BROAD ST. E 6112

COLQUITZ

Five-room modern stucco bungalow, plus dinette. Living-room has fireplace; H.W. floors. Two bedrooms; four-piece bath; modern kitchen. Fine high basement; furnace; garage. Grounds in nice shape **$8000**

OAK BAY

SOUTH OF THE AVENUE

White stucco bungalow of five rooms plus utility and pantry. Living-room; dining-room; kitchen and two bedrooms. Light floors, lino. Spotless condition. High basement; H.A. furnace. Double garage. Low taxes. Terms **$7500**

FOUR BEDROOMS

This fine family home is in a nice residential section of the city. Living-room and dining-room may be thrown into one or separated by folding doors; kitchen; utility; pantry; sun-room, down. Full basement; H.A. furnace. Separate garage. Two lots in lawn and shrubbery; fruit trees. Terms **$8000**

MEMBERS OF REAL ESTATE BOARD OF VICTORIA

BERNARD & CO.

B 5316

Close In **$7250**

A comfortable, clean well-constructed home close to bus and schools. Six rooms nicely decorated, drive-in garage, full cement basement, hot-air furnace. In very good district. Terms arranged.

Oak Bay **$7150**

Well constructed older type home near school, beach and transportation. Entrance hall, living-room, kitchen and nook, three bedrooms and bathroom. Full cement basement, drive-in garage.

For confidence and best results list your property with

BERNARD & CO.

Member Real Estate Board of Victoria

629 FORT ST. Phone B 5316

Night Calls B 2069.

TOWNER PARK

Patricia Bay

Just under two acres with good water frontage facing due South with a small house partly furnished. Good well. Taxes $18. Price **$7600**

Ask for Mr. Hepburn.

Mara, Bate & Co. Ltd.

616 VIEW STREET. E 7124

HURRY

BARGAIN in this spotless three-room cottage in Fernwood district, consisting of living-room, bedroom, kitchen, lots of cupboards. Small lot in garden. Newly decorated inside and out. Duroid roof. Close to bus and stores. Blinds, lines and fuel inc. two weeks' possession. Taxes $26. Full price **$2500**

CENTRAL REALTY

715 VIEW. B 2157. Eve., G 2565, B 3733

Hollywood Crescent

Five-room bungalow, not new but in spotless condition inside and out and in a choice district only half a block from the sea; has full basement with hot-air furnace and playroom; quick occupancy and terms. Only **$6650**

CITY

New six-room bungalow, just completed and ready for occupancy; attractive living-room with hardwood floors and fireplace; two large bedrooms and one average size; modern combined kitchen-dinette; four-piece bathroom; full high basement with garage, furnace and extra room; Good value at **$9450**

Bayne & Normington

111 PEMBERTON BLDG. (Up one flight)

B 1121. Res. G 5884. G 7561.

EVERGREEN REAL ESTATE LTD.

723 VIEW ST. G 4013

$10,500—ROYAL OAK DISTRICT. Lovely white cedar bungalow with Duroid roof. Extra large living-room with Heat-O-Later fireplace, two bedrooms, four-piece Pembroke bath. Cabinet kitchen wired for electric range, tile sink, breakfast nook, and bar. Corner windows. Full cement basement, HOT-WATER HEATING, laundry room with tubs, and an extra finished room. Beautifully located with patio at rear. Four acres, more than half cleared with nice gardens, etc. House and one acre **$8950**

Evenings: Phone E 9308, Mr. Begon, Mr. Winter.

Open for Inspection

1018 ROCKLAND AVE.

VACANT POSSESSION

Saturday, November 6

2 to 4.30 p.m.

Four rooms and breakfast nook. Full basement, furnace, oil stove, garage. Must be sold to close estate. Priced at **$7950**

Close offer considered.

P. R. BROWN & SONS LIMITED

1112 BROAD STREET G 7171

GENERAL STORE

NO CHARGE FOR GOOD WILL HERE

Situated on main highway. Store and garage well worth $8,000, dandy five-room bungalow with fireplace, worth easily $6,000, stock approximately $3,000, walk in fridgerator, scales, cutting machines, counters, fixtures well worth $1,000. You could even rent the house and live back of store. YOU CAN HAVE ALL COMPLETE AND ON TERMS FOR **$16,750**

McCANDLESS REALTY

"We appreciate your listings."

844 FORT ST. PHONE E 6111

Eves., Mrs. McCandless, G 5855

Special Fairfield

$11,500—No. 987, lovely one-year-old five-room bungalow with a nice finished two-room suite in basement.

$4700—No. 486, four-room siding bungalow, full cement basement, H.A. furnace, separate garage and greenhouse. Taxes $27. Ideal for retired couple.

F. W. MOORE & CO.

636 JOHNSON STREET.

Evenings Call: Mr. Michael, B 5324, Mr. Armstrong, G 7079

Rockland District

Good location. Ideal family home with good garden — two stories and basement. Ten rooms and three bathrooms. Oil-O-Matic hot-air furnace. Garage. EARLY POSSESSION.

PRICE **$10,500**

The Royal Trust Co.

1202 GOVERNMENT ST. E 4126

Member Real Estate Board of Victoria

Auto Display

ATTENTION CAR and TRUCK OWNERS

NOW IS THE TIME to have your Packard, Austin or International Truck serviced for winter driving by experts in these lines. Let us check your Car or Truck, and give you an estimate of what is necessary to put it in good running condition.

THOMAS PLIMLEY

1010 YATES ST. G 7161

TOP USED CAR VALUES at THE NATIONAL

1940 DE LUXE FORD COACH—Here's your chance, only **$895**

1946 MERCURY TOWN SEDAN — 118-inch wheelbase, heater **$1895**

1930 ESSEX COACH—Good rubber, a well-kept car **$375**

1947 FORD HALF-TON PICK-UP—New, tops in value **$1595**

1947 FORD SUPER DE LUXE FOR-DOR SEDAN—Heater, low mileage **$1950**

NATIONAL Motors Ltd.

819 YATES STREET G 8177

Woman's Hands Cut, Police Testify At Assault Trial

Constable Robert Coleman, Saanich Police, told an Assize Court jury today at the trial of Bisa Singh, charged with assault, that 20-year-old Sylvia Day, 3145 Quadra Street, was cut about the hands and in a semi-unconscious condition when he found here in the accused's home on Cloverdale Avenue, July 12 last.

He said the living room furniture was badly smashed up. Liquor and beer bottles and broken glasses were strewn about the room, he added.

The case is continuing before Mr. Justice A. D. Macfarlane.

Contracts Awarded For Road Building

The provincial works department today announced that contracts had been awarded to W. C. Arnett & Co. for the construction of two sections of the John Hart Highway to link Prince George and the Peace River district.

The Vancouver firm was the lowest bidder for each of the two sections on the southern part of the overall project.

The contract price for the construction of 30 miles between Miles 14 and 44 on the highway is $776,865. For 26 miles between Miles 68 and 94 the contract price is $1,446,831.25.

Started in 1945 the whole project now is expected to cost between $10,000,000 and $12,000,000.

Still to be put up for tender is a 24-mile section between the two sections which the Arnett company will build.

Purse-Snatcher Slaps Woman's Face

A youth, judged to be about 16 or 17 years old, grabbed the purse from the hand of Mrs. Mary English, 1621 Quadra Street, at Amelia and Mason Streets at 9 last night, slapped her in the face and fled.

City police reported that the purse only contained $1 and some change and personal papers. This morning Mrs. J. Scott, 728 North Park Street, reported to police her son and a friend had picked up a purse at the rear of the house at 841 that street. Police attended, found it was the same snatched purse but minus the money.

FOR IMMEDIATE DELIVERY

-TRUCKS-

NEW 1948 GMC 2-ton Chassis and Cab on 161-inch wheelbase.

NEW 1948 EXTRA HEAVY-DUTY GMC MODEL, F.C. 454, on 179-inch wheelbase.

Davis Motors Ltd.

900 FORT ST. PHONE G 8154

BUICK—PONTIAC—G.M.C. TRUCKS

GOING! GOING! NEARLY GONE

IF YOUR TRUCK NEEDS REPLACING THEN HURRY TO

J. M. WOOD MOTORS

1061 YATES ST.

We Still Have a New 2½-TON DODGE

IMMACULATE

1937 PACKARD COUPE with heater. This car is in spotless condition the motor has just been overhauled and there are 5 brand new 6-ply tires. Only one owner and carefully driven less than 5,600 miles. If you are looking for a heavier car, this is the one to buy at **$1350**

WILSON MOTORS LTD.

YOUR CHEVROLET DEALER

YATES at QUADRA E 1107

NOTICE OF APPLICATION FOR CONSENT TO TRANSFER OF BEER LICENSE

Notice is hereby given that on the sixth day of November, 1948 next, the undersigned intend to apply to the Liquor Control Board for Consent to Transfer of Beer License No. 1875 issued in respect of premises being part of a building known as the Goldstream Hotel, situate upon a part of the lands known and described as Parcel A, of Section 2, Goldstream Land District in the Victoria Assessment District, Vancouver Island, in the Province of British Columbia. From George W. Goddard and Lewis Williams to Ralph Calladine and Audrey Calladine, of 2450 Quadra Street, in the City of Victoria, Province of British Columbia, the Transferees.

Dated at Victoria, British Columbia, this 8th day of October, 1948.

RALPH CALLADINE,
AUDREY CALLADINE,
Applicants and Transferees.

THE WINNER—AND STILL PRESIDENT—With arms spread as wide as his happy smile, Harry S. Truman acknowledged the ovation accorded him as he left his Kansas City, Mo., headquarters. Thousands of cheering people jammed the streets to acclaim the election victory of their most famous citizen.—(NEA Telephoto)

President's Report To Open Business Of Fisheries Session

President A. W. Wittig's report on association activities in 1948 will open the business session Saturday of the Association of Pacific Fisheries, now at the Empress Hotel for its 35th annual convention.

Following the president, there will be reports from the following: Dr. E. D. Clark, secretary-treasurer; W. C. Arnold, chairman of the co-ordinating committee; A. W. Shiels, chairman of the nominating committee; Lawrence Calvert, chairman of the committee on resolutions.

A report on salmon pack inspection and laboratory work will be given by Dr. W. R. Clough and O. E. Shostrom, of the National Canners' Association.

The report will be followed by an address by Carlos Campbell, secretary, national Canners' Association, Washington, D.C.

ELECTION OF OFFICERS

The board of trustees will meet and elect officers for the ensuing year, following transaction of other association business.

The afternoon session, scheduled to begin at 2.30, will be called to order by the newly-elected president and then there will be an announcement of officers elected for the coming year.

Informal talks by several guest speakers will be followed by general discussion of industry problems.

Beginning at 6 in the evening there will be an informal reception in the ballroom of the Empress Hotel with the American Can Company and Continental Can Company acting as hosts.

Presentation of golf trophies and prizes for the two-day golf tournament which precedes the business session will also be made.

Committee Ready For Poppy Day

Plans are ready and details worked out for the sale of poppies on street corners in downtown and outlying business districts Saturday, Col. M. D. Robertson, chairman of the Poppy Day campaign here, announced today.

Volunteer taggers from many city groups will take part and various types of poppies will be offered.

Purpose of the poppy is to recall the sacrifice made by Canadian servicemen and women during World Wars I and II. Proceeds will be used to assist disabled veterans who are in need.

Poppies should be worn until Thursday, Nov. 11, when Remembrance Day is observed.

Driver Fined $100

A fine of $100 was imposed against Lloyd York, Millstream Road, in city police court this morning when he appeared for penalty on a charge of dangerous driving which arose from an accident on Jan. 12 this year. He was found guilty on the charge Wednesday.

In view of an emergency which might arise any time in the York family and the need for a car to gain the hospital quickly, Magistrate H. C. Hall did not suspend accused's license, but got his promise not to use the car for other than business purposes or for the emergency.

A Chinese was badly hurt in the collision at Fisgard and Government Streets, from which the charge arose.

Seek To Hear Views Of B.C. Candidates

An invitation to Premier Johnson to address the next meeting and an effort to sound out the views of candidates in the forthcoming by-elections in Rossland-Trail and South Okanagan were among the resolutions of the Retired Civil Servants' Association at a meeting Thursday.

Several members complained that their small allowances made it impossible for them to make the required prepayments under the Provincial Hospital Insurance Act. One member asked what could be done to anyone who did not pay.

W. T. Edwardson, who acted as chairman in the absence through indisposition of the president, A. S. Tyrer, said that it would probably mean that they would deprive themselves of the benefit of free hospital treatment till payment was made. He also expressed the hope that now the Premier had returned from England they might soon have a decision on the request of the association for free medical aid and hospitalization. If that were granted any money paid in would be refunded.

It was decided to ask leave for delegates from the retired civil servants to attend the next meeting of the provincial employees, or working Civil Servants' Association, with a view to closer affiliation.

The secretary reported on a public meeting of retired civil servants in Vancouver, which the president and he had recently attended. There had been a large attendance and keen interest shown, and a mainland branch of the organization would probably result.

Board Recommends 12½-Cent Boost

A unanimous conciliation board award today recommended an across-the-board wage increase of 12½ cents per hour for employees in the Dominion Bridge Co. Ltd. False Creek plant in Vancouver.

The report added the provision "that helpers are to be paid at the same rate and advanced in pay in the same manner as helpers hired at the employer's Burnaby fabricating plant."

The company agreed to the United Steelworkers of America Local 2655 demands for a 40-hour work week and other union demands were settled. The union had asked for a 15-cent across-the-board hourly increase.

Chairman of the board was Arthur H. Harper. Sherwood Lett and Herbert Gargrave were the other two members.

Charges In Lime Bay Brawl Dismissed

"I think, as has been expresed by the accused, it was a drunken brawl and from the evidence it is hard for me to say who was the instigator," said Magistrate H. C. Hall in city police court this morning when he dismissed charges of assault lodged against each other by Lime Bay residents. The two charged were James Cruikshanks and Sidney Carter.

Toastmaster Hear Of Displaced Persons

D. G. MacMillan urged that Canada give more consideration to bringing in displaced persons from Europe at a meeting of Victoria Toastmasters' Club, No. 38, Thursday night.

The club member described conditions he had seen in D.P. camps in Germany shortly after the end of World War II.

Another speaker, Rev. Alexander Orr, told members that although we have more luxuries and are making technical advances, we are standing still or even going backwards in other fields of human experience.

In a round table discussion, J. C. Finlay led members in expressions of opinion on the outcome of the elections in the United States.

Other speakers at the meeting included Harry W. Sparks, district lieutenant-governor, P. S. Ballam, W. G. Holmes, H. A. Main, A. McCabe, P. C. Musgrave, M. C. Jennings, W. P. Wright and S. Clotworthy.

Chairman was E. G. R. Hartman, club president. W. M. Sparks was toastmaster for the evening.

PALMER-LAMBE CO.

Auctioneers and Appraisers

AUCTION SALE TONIGHT at 7.30

At Our Salesrooms 1232 ESQUIMALT RD.

We are offering for sale:

Two Sewing Machines, 3 Bedroom Suites, 2 Chesterfield Suites, 1 Converto Suite, 2 Studio Lounge Suites, 1 Dinette Suite, 1 Dining-room Suite, Twin Beds, Dressers, Chest of Drawers, Kitchen Cabinet, Beds complete, Playpen, Coffee Tables, Ranges of all kinds, Electric Heater and numerous other items, etc.

For details see yesterday's paper.

PALMER-LAMBE CO.

Auctioneers and Appraisers

1232 Esquimalt Rd. G 4023

SURPLUS PAINT

Manufactured by General Paint Corporation

WHITE SEMI-GLOSS

WHITE GLOSS

CREAM SEMI-GLOSS

CREAM GLOSS

Regular Value, $2.10 Per Quart

Special Price, $1.25 Per Quart

For Your Shortage — See Our Surplus

CAPITAL IRON & METALS LTD.

1824-1832 STORE ST. G 2434 - G 8441

FREEMAN

OF LONDON

Auctioneer and Qualified Appraiser

OFFICE

1612 OAK BAY AVE.

SPOTLESS SALESROOMS

Rear, 1608, 1610, 1612 Oak Bay Ave.

It is our Pleasure This week to forget all about the business of Material Gain for ourselves and apply our time to the Very Important Business of assisting, in some small way, those who cannot assist themselves. Therefore, please take notice that, commencing at

1.30 SHARP SATURDAY, NOV. 6

will offer for sale by

PUBLIC AUCTION

a Great Variety of Essential

SMALL MERCHANDISE

The majority of which will be Most Useful for distribution by you good people for Christmas Gifts. Among the

600 LOTS (BRAND NEW)

are such as: Boxes of APPLES, Boxes of CHOCOLATES, TEABAGS galore, Packages of TODD'S SALMON, Assorted Cans of Groceries, Small BOYS' PANTS, Children's WAGONS, ROCKING HORSES, Assorted CHINAWARE, COSMETICS, AUTO ACCESSORIES, AUTO RUG, Children's Rubber Pants,

VERY LOVELY ANTIQUE POTTERY

TABLE LAMPS, POTS, PANS, Magazine Racks, Babies' Mitts, HOT WATER BOTTLES, AUTO OIL, CANS of PAINT, HASSOCK, Men's CAPS, Baby's SWING, 36 Lovely HANDBAGS, SOFT DRINKS, Bread Box, Dozens of Lovely Children's BED COVERS, Can Openers, Beautiful Ornaments, TOOLS,

Pair of Very Expensive

FUR NECKPIECES

Men's TIES, Glass Coffee Percolator, Bedroom Slippers, ANTIQUE PERSIAN JARDINIERE, DRESS LENGTH of FINE WOOLEN, Boxes of Fine Stationery, OVENWARE in Pyrex and Tin, Perfumery, Wallets, Man's Lovely TOPCOAT (size 38).

FINE WOOL SWEATERS

Pure Wool Socks, and so MANY HUNDREDS of other BRAND NEW THINGS that Space does not permit to mention.

Every cent of the gross proceeds of this worthwhile Sale will be DONATED through YOUR Kindness to THE PROTESTANT CHILDREN'S ORPHANGE (Victoria).

All Help is Voluntary and, mark well, nice people, there is still time for You who are not aware of this worthy cause to send in YOUR CONTRIBUTION of Merchandise (not the sweeping of your cellars or attics), so that we can assure this Worthy Organization of a

BUMPER DONATION

Auctioneer in Charge

FREEMAN of London and Jim BARNETT

Two GOOD MEN to deal with.

G 2241

Motto: FRIENDSHIP to ALL; malice to NONE.

FREEMAN

OF LONDON

Auctioneer and Qualified Appraiser

Received from a Very Fine Home in Victoria, one of the Newest Consignments of

UNUSED HOUSEHOLD FURNITURE

such which was originally intended for use in a SUPER GUEST HOME, the owners, however, deciding to leave for other parts.

The complete Contents, consisting of

TWIN WALNUT
BEDROOM SUITES
4.6 TWIN WALNUT
BEDROOM SUITES
CHESTERFIELD SUITES
OCCASIONAL CHAIRS
DRAPES (1 pair)

White Combination
C., W. & GAS RANGE

etc., are really worth coming to bid for, especially as the Bedroom Suites are equipped with Unused Super BOX SPRINGS and Spring-filled Mattresses, and there is also that

Extraordinarily Lovely
13.4x8.0 Chinese Maroon

N.B.I. CARPET

and so many other items, such as part cans of Paint, part rolls of Roofing, Garden Tools, Cultivator,

2 Extra Fine

RIDING SADDLES

Horse Cover, Bridles, Saws, 6 Lovely Small Throw Rugs, Set of 6 Graceful Solid Walnut Chairs,

2 Very Fine Walnut

DINING SUITES

(One of the 9 Pieces with China Cabinet and most modern), the other of 8 pieces being in tip-top shape. All the above, and hundreds of other items, will be offered AFTER all of the things pertaining to the Children's Home have been disposed of.

Be here Early, however, as we have arranged for a Capacity Fully Seated house. Last week there were about 250 patrons (sightseers) who could not gain entrance to what IS, without a doubt, the peppiest Auction Salesroom in B.C.

FREEMAN of London and Jim BARNETT

Two GOOD men to deal with.

Motto: Friendship to ALL; malice to NONE.

WHEN YOU BUY THE BEST IT'S A

HILLMAN MINX

• SYNCHROMATIC GEAR CHANGE
• FULL HYDRAULIC BRAKING

Plus a Host of Other Features

JAMESON MOTORS LTD.

HILLMAN — COMMER — SUNBEAM TALBOT — STUDEBAKER — HUDSON
740 BROUGHTON ST. G 8353

Selling Wave Smashes Prices

TORONTO (CP)—All groups skidded downhill in continued heavy trading on the Toronto stock exchange Friday. Industrials followed the sharp downward move in New York as losses ranging up to three points appeared on the board. Base metals and western oils followed the downward trend and golds dipped in mid-session. Volume was 2,558,000 shares.

Interlisted issues suffered heavily on the industrial board in brisk trading.

Toronto index:
20 industrials, 184.96, off 4.12
20 golds ---- 85.45, off 1.81
10 base metal 110.43, off 3.45
15 western oil 48.81, off 1.79
Total sales, 2,549,000.

(By A. E. Ames & Co.)

INDUSTRIALS—	Bid	Asked
Abitibi P. and P. Co. Ltd. pfd.	19½	19¾
Aluminum Ltd.	59	59¾
Alum. Co. of Canada 4% pfd.	25½	26
Ashdown Hardware A	13	13¾
Beatty Bros. com.	41½	42
Bell Telephone	43½	43⅝
Brazilian T. L. and P.	19⅛	19½
B.A. Oil	23½	24
Do. pfd.	26¼	27
B.C. Electric Co. pfd.	87¾	88½
B.C. Power A	26	26½
Bruck Mills A		17
Building Products	34	34½
Burlington Steel	13½	13¾
Canada and Dominion Sugar	22⅜	22⅞
Canada Steamship Lines pfd.	37½	40
Canadian Breweries	21	21¼
Canadian Industries Ltd.	23½	24
Canadian Pacific Railway	16½	16⅝
Cons. Paper Corp.	19½	19¾
Cosmos Imperial Mills	28¾	30
Distillers Seagram com.	18⅞	19⅛
Dom. Bridge	30	30½
Dom. F. and S. Ltd.	26½	27
Dom. Stores Ltd.	24	24¼
Ford A of Canada	25¾	26
Imperial Oil	19⅜	19½
Imperial Tobacco	13½	13¾
Do. 4% pfd.	25¼	25½
Inter. Metal Indus. 4½% pfd.	100	100⅝
Do. Class A	27¼	27½
Inter. Petroleum	13¼	13⅜
Loblaw A	29¾	30½
McColl Frontenac 4% pfd.	90	91
Do. com.	13	13½
Montreal Locomotive Works	18⅛	18¾
Monarch Knitting Co. Ltd.	13	13½
National Hosiery A	14	14½
National Steel Car	22½	23¾
Page Hersey Tubes	38¾	39
Powell River Co.	46½	47
Russell Indus. Ltd.	18¾	19⅛
Shawinigan W. and P.	23¾	24⅛
Sheas' Breweries	11⅝	11½
Sicks' Breweries Ltd.	16	16½
Simpson's Ltd. A	27½	28¼
Do. B	22½	23½
Southam Co. com.	18½	
Steel of Canada pfd.	82½	83½
Steel of Canada	81½	82
Union Gas	8¼	8½
United Fuel A pfd.	49½	52
Walker G. & W.	28½	28¾

(By Hagar Investments Ltd.)

	Bid	Asked
Akaitcho	.66	.75
Anglo-Canadian	2.90	2.95
Amalg. Larder	.18	.20
Aubelle	.12	.13
Aumaque	.18	.20
Aunor	3.15	3.35
Beatty	.55	.59
Beaulieu	.10	.11
Bevcourt	.25	.28
Bidgood Kirkland	.13½	.15
Bobjo	.12½	.15
Bralorne	7.20	7.30
Broulan	.30	.34
Buffalo Addison	.21	.23
Buffalo Ankerite	1.70	1.75
Base Metals	.58	.60
Campbell Red Lake	2.50	2.60
Castle Treth	1.61	1.65
Canadian Malartic	.65	.68
C. and E. Corp.	5.80	5.90
Central Patricia	1.21	1.25
Chesterville	2.70	2.80
Cochenour Willans	2.01	2.05
Coin Lake	.17	.22
Colomac	.08	.08¾
Conwest	1.35	1.37
Cons. Smelters	128.00	128.50
Crolnor	.38	.41
Crowshore Pat.	.08	.10
Dickenson Red Lake	.52	.55
Dome Mines	14⅞	15.25
Donalda	.58	.61
Duquesne	.61	.68
East Malartic	1.65	1.70
East Sullivan	3.15	3.25
Elder	.41	.45
Eldona	.91	.93
Eureka	1.75	1.80
Falconbridge	4.60	4.70
Frobisher	2.00	2.10
Giant Yellowknife	4.85	4.95
Gods Lake	.41	.43
Golden Gate	.20	.21
Golden Man.	2.65	2.70
Gulf Lead	.78	.85
Harricana	.11½	.13
Hardrock	.24	.25
Hasaga	.70	.75
Heva Cad.	.11½	.12
Hollinger	12.00	12.25
Hosco	.18	.20
Howey Gold	.26	.27
Hudson Bay Mining	58.00	58.50
Indian Lake	.07½	.08½
Inspiration	.39	.45
Inter. Uranium	.46	.48
Jason Gold	.56	.58
Joliet Quebec	.50	.52
Kerr Addison	12.50	12.75
Kirkland Lake	1.25	1.28
Labrador	5.75	5.90
Lake Duff	1.12	1.15
Lakeshore	10.75	10⅞
Lamaque	5.50	5.85
Leitch Gold	1.08	1.10
Little Long Lac	.72	.80
Lingman Lake	.30	.32
Louvicourt	.50	.52
Madsen Red Lake	2.35	2.37
Macassa	2.00	2.10
Marcus	.09⅞	.10½
Malartic Goldfields	1.78	1.80
McDonald	.83	.85
McIntyre	53.50	54.50
McKenzie Red Lake	.35	.38
McLeod Cockshutt	.90	.95
Moneta	.37	.39
Negus	2.10	2.15
Nipissing	1.20	1.30
Normetal	3.00	3.10
Northern Canada	.44	.46
Noranda	46.25	46.50
Okalta	1.45	1.48
O'Brien Gold	1.65	1.70
Orlac	.07	.08
New Calumet	2.13	2.17
Osiska Lake	.68	.70
Pamour Porc.	1.05	1.10
Paymaster	.36	.38
Perron Gold	.65	.68
Pickle Crow	2.00	2.05
Powell Rouyn	.70	.75
Preston	1.43	1.50
Quemont	15.75	16.00
San Antonio	3.70	3.75
Senator	.44	.46
Sheep Creek	1.55	1.65
Sherritt Gordon	2.30	2.35
Sigma	6.75	7.00
Siscoe Gold	.48	.50
Sladen Malartic	.23	.25
Steeprock	1.60	1.64
Sullivan	1.40	1.45
Sylvanite	1.22	1.30
Teck Hughes	2.34	2.40
Toburn	.45	.55
Trans. Cont. Resources	.55	.59
Upper Canada	1.50	1.55
Ventures	6.00	6.15
Waite Amulet	8.95	9.05
Wright Hargreaves	2.27	2.30
Lake Wasa	.33	.38
Yellowknife Bear	.65	.70

All Groups Down In Heavy Trading

NEW YORK (AP)- Another selling wave rolled into Wall Street Friday and smashed stock prices one to more than six points.

The plunge in quotations was almost as bad as in Wednesday's post-election market when the price level took the sharpest drop in two years.

The general public did most of today's selling, according to Wall Street quarters. The market was supported in part by investment and professional buying.

Dow Jones averages:
30 industrials 178.38, off 6.16
20 rails ---- 56.22, off 3.08
15 utilities -- 33.71, off .89
65 stocks --- 65.77, off 2.51
Total sales, 2,530,000.

(By H A. Humber Ltd.)

	Closing Bid
Allied Chemicals	181
American Can	79-7
American Tobacco	62
American Smelter	54-4
American Tel. and Tel.	151-2
Anaconda Copper	34-3
Atchison Topeka	102-2
B. and O. Railway	11-4
Bethlehem Steel	34-4
Canadian Pacific Railway	13-5
C. and O. Railway	37
Chrysler	55-6
Con. Edison	23
Commonwealth and Southern	3-1
Du Pont	173
Eastman Kodak	41-6
Erie Railroad	13-6
General Foods	38-5
Genera. Electric	38-4
General oMtors	60-5
Goodyear Tire	45
Great Northern	44-6
Inter. Harvester	27-6
Inter. Nickel	30-4
Johns-Manville	38
Kennecott Copper	55-3
Loew's Theatre	15-2
New York Central	13-6
Norfolk and Western	60-4
Northern Pacific	17-4
Pacific Gas Electric	32-1
Pennsylvania Railroad	17-4
Procter & Gamble	65-7
Radio	11-1
Republic Steel	29-2
Schenley Distillers	26-7
Standard Oil California	66-5
Standard Oil New Jersey	73-5
Sears Roebuck	41-3
Socony Vacuum	17-2
Southern Pacific	52-4
Southern California Edison	29-4
Southern Railway	43-4
Texas Corp.	55-6
Union Carbide	39-2
Union Pacific	87-2
United Aircraft	24-5
United Corp.	2-5
U.S. Steel	74-2
Hiram Walker G. & W.	25
Wetsinghouse Electric	25-4
Woolworth	44-6

CITY EGG PRICES

The following egg prices are now in effect:

To producer—

Grade A large	57c
Grade A medium	53c
Pullets	38c
Grade B	36c

Wholesale price to retailers—

Grade A large	64c
Grade A medium	60c
Pullets	45c
Grade B	43c

A. E. Ames & Co.
Limited
Investment Securities

201-207 Union Building • 612 View Street, Victoria, B.C.
Telephone: E4171-2-3

TORONTO MONTREAL WINNIPEG VANCOUVER NEW YORK LONDON, ENG.

To Investors and Traders

Established 1857

For quotations and for prompt execution of orders to buy or sell Listed or Unlisted Securities as well as for transactions in Government, Municipal and Corporation Bonds our facilities are at your service. Offices directly connected by private wires as well as Membership of all Canadian Stock and Commodity Exchanges assure clients the widest possible facilities for trading and investing.

JAMES RICHARDSON & SONS
Government at View Telephone GArden 1138

Issues Drop Point In Downward Trend

MONTREAL (CP) — Selected industrials continued on the steady downward movement started earlier Friday during active trading on the Montreal stock exchange. Nine issues dropped a point or more. Mines were also easier and trading was exceedingly active.

Montreal averages:
20 industrials 133.80, off 1.80
10 utilities -- 74.70, off .50
30 combined - 114.10, off 1.20
10 pulp, paper 350.58, off 8.47
15 golds ---- 63.96, off 1.25
Total sales, 597,700.

(By James Richardson & Sons)

	Bid	Asked
Can. Invest. Fund		525
Can. Bank of Commerce	23½	24
Dominion Bank	25	26½
Imperial Bank	27	27½
Bank of Montreal	26	27
Bank of Nova Scotia	35½	36
Roya Bank	25	26
Bank of Toronto	35¼	35½
Atlas Stee.	12¾	12⅞
Abitibi com.	15⅞	16⅜
Do. pfd	19½	19⅞
Algoma Steel	53½	54
Aluminum com.	59	59½
Do. pfd.	25½	26
Asbestos Corp.	27½	27¾
Bathurst A	21⅜	
Bell Telephone	43¾	43⅞
Brazilian Traction	19¼	19½
British American Oil	23½	
B.C. Forest Products	3¼	3½
B.C. Power A	25¾	26½
Brown com.	5	5½
Do. pfd.	109¾	110
Bruck Mills A		16⅝
Do. B	5½	6
Building Products	34	35
Bulolo Gold		18½
Can. and Dom. Sugar	22¾	23
Can. Malting	47½	49
Can. Nor Power	9½	
Can. Steamships com.	14	14¼
Do. pfd.	37½	38
Can. Cement	23¾	23⅞
Can. Breweries	21⅛	21¾
Can. Car and Foundry com.	13	13¾
Can. Bronze com.	47¼	47⅞
Can. Celanese		92
Can. Dredge Dock	20	22
Can. Indus. Alcohol	12½	13
Can. Locomotive	31½	32
Canadian Pacific Railway	16½	16⅝
Can. Vickers com.	51½	54
Cockshutt Plow	13¾	13½
Commercial Alcohol	6⅞	7
Cons. Paper	19½	19⅝
Consumers Glass	33	34
Distillers Seagrams	19	19⅛
Dom. Bridge	30	30½
Dom. Engineering	39	41
Dom. Foundries and Steel	26½	27
Dom. Woollens	14½	15
Dom. Steel and Coal B	17⅝	17¾
Dom. Tar and Chemical	24	24¼
Dom. Textile	11¾	11½
Donna. Paper	20½	21
Dryden Paper	25	25½
Eddy Paper	16½	17
Electrolux	16¾	17¼
Famous Players	15½	16
Fanny Farmer	37¾	38¼
Ford of Canada A	25¾	26¼
Foundation Co.	23	25
Fraser Co., V. T.	59½	60¼
Gatineau Power	17½	17⅝
Gen. Steel Wares	15	15¼
Gypsum, Lime	16	
Hamilton Bridge	8¼	8¾
Howard Smith	33½	34
Imperial Oil	19⅜	19½
Imperial Tobacco	13½	13¾
Industrial Accept.	22	22½
Inter. Bronze Pwdr.	8½	9
Inter. Nickel	36	36¼
Inter. Paper	61¼	61⅝
Inter. Petroleum	13⅛	13⅜
Jamaica, P. S.	12	12¼
Lake of the Woods	26	26½
Lowney, Walter M.	16¼	17½
Maple Leaf com.	11	11¼
Massey Harris com.	22½	22⅞
Do. pfd.	27	28
McColl Frontenac com.	13	13½
MacMillan A	10	10¼
Do. B		8
Minn. and Ont. Paper	23½	24
Mitchell, Robert	18½	20
Molsons' Breweries	34½	35
Montreal Locomotive	18¼	19
Moore Corp.	73½	74
National Breweries	42¼	44
National Drug	11¼	11½
National Steel Car	23½	23¾
Ogilvie Flour	23	24½
Page Hersey Tube	39	39¼
Powell River	45	46¾
Power Corp.	15½	16
Price Bros.	59¾	
Quebec Power	17¾	18
St. Law. Corp. 1st pfd.		24
St. Law. Paper 1st pfd.	81½	85
Sicks' Breweries	16¼	16⅝
Southam Co.	18½	19
South. Can. Power	18	18¾
Standard Chemical	7	7¼
Steel of Canada	81½	82
Taylor P. and C. com.	5	5½
Do. pfd.	9½	9⅞
United Steel	7¾	7½
Walker, Gooderham com.	28½	28¾

Market Sold Off

VANCOUVER (CP)—The Vancouver market sold off following reports that Truman would increase price controls.

Oils were weak with leaders posting major losses.

Golds were unchanged to slightly strong with brisk trading carried out.

(By Hagar Investments Ltd.)

OILS—	Bid	Asked
Anaconda	12	
Anglo-Canadian	290	300
A.P. Con.	23½	25
Atlantic	60	65
British Dominion	27	29
C. and E. Corp.	570	590
Calmont	50	52
Calmont Leduc	88	89
Commoil	36	
Dalhousie		60
East Leduc	37½	38½
Foothills		400
Globe Oil		76
Hargal	7	7
Home Oil	1125	1175
Leduc West	93	95
Mercury	14	15
McDougall Segur		15½
National Pete.	33	36
Okalta	148	150
Pacific Pete.	216	223
Royal Canadian	9¾	10¾
Vanalta	22	24
Vulcan	23	
Sunset	16½	
Superior	26	27
MINES—		
Bayonne Cons.	7½	8
Bralorne	730	800
Bridge River Con.	3	3½
B.R.X (1935)	8	10
Canusa Caribou	8½	10
Caribou Gold	111	125
Congress	3½	4
George Copper	12	15
Golconda	46	
Grandview	22½	
Grull Wihksne	4½	5
Hedey Mascot	31	35
Highland Belle	70	80
Island Mountain	91	
Pacific Nickel	12½	14
Pend Oreille	610	620
Pioneer Gold	270	300
Premier Border	2¾	3¼
Privateer	11½	
Quatsino Copper	12¼	13½
Reeves McDonald	310	325
Reno Gold	7	
Sheen Creek	155	160
Silbak Premier	35½	36
Silver Ridge	14	19
Taylor Bridge		45
Utica	17½	19
Wellington	4	4½
INDUSTRIALS—		
B.C Forest Products	325	375
B.C. Turf	37	41
Burrard Drydocks	700	
Canadian Western Lumber	3¾	425
Capital Estates	960	
Coast Breweries	325	330
H. R. MacMillan A	975	1025
Do. B	700	800
Pacific Coyle	70	90
Powell River	4650	
Westminster Paper	1750	1850

London Market

LONDON (Reuter)—Bright and cheerful tones existed in all sections of today's stocks markets.

The oil section showed marked firmness with Anglo-Iranian particularly good at 5¾.

Following the trade agreement announcement, Japanese were prominent in the foreign bond section being 1½ points higher.

Victoria Exports, Imports Tomatoes

One of the greenhouses which cover three acres and house about 38,000 tomato plants at Young Bros. Shelbourne Greenhouses. Workers are shown picking fall crop, 65 per cent of which will be shipped to eastern Canada, while the remainder stays on the local market to compete with outdoor-grown California produce now once again permitted to be imported.

Been wondering why tomatoes are being shipped out of the city to eastern Canada while Victoria is importing them from California?

The reason, according to local growers, is simply that the local tomatoes are greenhouse-grown, while the American imports are reared outdoors.

They say the outdoor variety are juicier, but are not as firm or flavorful, and thus do not command as good a price. A good price can be obtained in the east for Victoria's hothouse tomatoes, and thus, since there are lots of both types available for the local market now that import restrictions on tomatoes are off, a large proportion of the Victoria crop, about 65 per cent, is shipped out.

LARGE FUEL BILL

In these greenhouses, the temperature is kept at 60 degrees or more, but it takes three big furnaces and a steam boiler, using $11,000 worth of fuel annually, to do so.

A spring and fall crop is grown from seeds obtained from Ontario. After each harvest, the plants are dug up and pipes placed under seven inches of soil. Live steam is then shot through the pipes, which have holes every foot or so which permit the steam to go into the soil.

This steaming of the soil kills harmful bacteria and keeps the ground in the greenhouses free from weeds, growers report.

Crops are sent to Toronto in express carload shipments.

Lum Young, right, owner and operator of one of Victoria's largest tomato-growing firms, is shown with his son, Edward Lum, placing five-pound baskets of tomatoes in crates ready for shipping to Toronto. These tomatoes are green with just a tinge of red. They will ripen to a full red color during the four-and-one-half-day express trip east.

U.S. Getting Early Start On Military Aid To Europe

By JOHN M. HIGHTOWER

WASHINGTON (AP) — The United States is getting off to an unexpectedly early start toward restoring the military strength of western Europe.

There has been some official concern here for months over how the defences of leading non-Communist countries in Europe might be bolstered pending congressional action on the formal American program of military support.

THREE DIVISIONS EQUIPPED

At least a part of the answer appeared today to have been given in an Associated Press dispatch from Frankfurt reporting that the U.S. army has secretly revitalized three French divisions with new American equipment valued at $5,000,000. These divisions are said now to be on a war footing in the French zone of occupied Germany.

The United States is known to have received arms requests from countries worried about the possibility of Russian aggression. Norway put in an urgent application for military help early last summer and the State and Defence departments gave it very favorable consideration. But there has never been any disclosure as to whether the Norwegians actually received U.S. aid.

In the case of the newly-disclosed assistance to the French army it appears probable three considerations were paramount in the thinking of officials here:

1. The long-range aim of the Truman administration, with support of Republican foreign policy leaders, to build up the western European bloc as a centre of military power and a stabilizing force to offset Russian power in eastern Europe.

AT DANGER POINTS

2. The urgent need to undertake this task as quickly as possible, particularly at the point where any Soviet threat most likely would fall, namely western Germany.

3. The desirability of having in the French zone of occupation a force strong enough to deal with any international effort by the Communists to disrupt the stability of western Germany.

Grain

WINNIPEG (CP)—Liberal offerings appeared in all grains except flax Friday on the Winnipeg Grain Exchange and prices moved narrowly but showed an easier tone.

Oats and barley prices fell off on commission selling and hedging sales. Demand was moderate and came from shippers and United States houses.

(By H. A. Humber Ltd.)

	Open	High	Low	Close
Rye—				
December	169-6	169-6	166	167-2
May	173-6	173-6	169-5	170-7
July	----	----	----	166
Barley—				
December	112-7	113	111-3	112-1
May	108-6	108-6	107-3	108-2
July	105-3	105-7	105-2	105-6
Oats—				
December	77-4	77-4	76-5	76-6
May	75	75	74-1	74-1
July	72-4	72-4	72-1	72-1

Cash Grain Close

Oats, No. 2, c.w., 81-6; track 71-6.
Barley, No. 3 c.w., 130-1; track 113-1.
Rye, No 2, c.w., 166-4; track 166-6.

CHICAGO (AP)—Grains had a little trouble Friday in trying to extend their post-election advance into the third straight session. But the market overcame some mid-day difficulties and pushed ahead toward the close, making gains of fractions to about a cent.

(By H A. Humber Ltd.)

	Open	High	Low	Close
Wheat—				
December	229-4	230-4	228-6	230-4
May	223-1	223-5	222	223-5
July	209-2	210-2	207-1	210-1
September	207-3	208-2	204-7	208
Corn—				
December	140-3	141-4	139-5	141-4
May	143-6	145	143-1	145
July	143-7	145	143-1	145
September	140-5	141-7	140	141-7
Oats—				
December	79-3	79-4	78-5	79-1
May	76-4	76-4	75-6	76-3
July	72-3	72-3	71-6	72-2
September	70-6	70-6	70	70-2
Rye—				
December	182	182-6	179-4	182-4
May	178-4	178-6	175	178-6

Bonds: British 2½% Consols £76 13-16, British 3½% War Loans £103 3-16, British Fundings 4s 1960-90 £113¼.

Seasick Dog Happy To Reach Shore From Visiting Sub

The U.S. submarine Baya and "Butch" arrived at the Esquimalt R.C.N. base early this afternoon for a three-day visit.

"Butch," a female dog, arrived aboard Baya and appeared overjoyed to see land again. According to reports from submarine personnel, "Butch," more properly known as "Point Dexter," was a mighty seasick dog on her way up to Esquimalt.

Making her first trip to sea, "Butch," along with the submariners, ran into 36 hours of gales and heavy weather, which, so far as "Butch" was concerned, wasn't so good.

The sight of H.M.C. Dockyard's ordnance jetty was too much and "Butch" managed to make shore before anyone else.

"Butch's" ship, the Baya, is an experimental sonar submarine attached to the U.S. Navy's electronics laboratory at San Diego, Calif., and is up here on an experimental voyage under the command of Cmdr. John D. Mason, U.S.N.

Built in New London, Conn., Baya was commissioned in May, 1944, and completed five war patrols against the Japanese in the Pacific. At the end of the war, she was de-commissioned, only returning to active service when she was re-commissioned on Feb. 10 last year.

While in Esquimalt, she will be open to the public from 1 to 4 on the afternoons of Saturday and Sunday.

Establish Harbor

Mariners are advised that a small boat harbor has been established at Westview and are requested, when approaching the wharf from a southerly direction, to reduce speed so that the wash will not cause damage to moored boats, according to a notice issued by T. E. Morrison, acting agent for the Department of Transport.

One Woman's Day

By NANCY HODGES

GUINEA PIGS

LISTENING TO THE CBC news roundup the other night, the name of Sir Archibald McIndoe caught my attention and I pricked up my ears when I heard that he was in Canada.

He is the great plastic surgeon who had charge of the famous hospital at East Grinstead, Sussex, that hospital where war-shattered men were given new faces, new limbs and, above all, new hope.

In the brief interview that came over the radio, Sir Archibald revealed that he had come out to Canada in the hope of meeting many of his former patients of the R.C.A.F.

FORM CANADIAN CLUB

WHILE HERE, he also hopes to form a Canadian branch of the Guinea Pig Club. This famous club is composed of R.A.F. flyers who came back from battle, either in the Battle of Britain or in the other fields of service, with limbs burnt off or faces charred to the bone.

There are about 650 of them in the grim roster and, as I told in a column on the subject written a year or so ago, they have a common bond of suffering.

Every one of them spent long agonizing months at East Grinstead, undergoing plastic operations in which science performed miracles by way of providing them with new jaws, new faces and noses, new mouths, new eyes.

DOZENS OF OPERATIONS

SOME OF THEM sustained injuries which entailed literally dozens of such operations. In addition to the physical agony, they suffered the tortures of dread as to the effect their scars and disfigurements would have upon their loved ones and upon people in general.

Not the least part of the healing treatment was that given by the people of East Grinstead itself. Pretty girls, as well as the mothers of that Sussex village, met them socially, danced and played cards with them, made them forget their disfigurements and gave them fresh heart and hope.

ANNUAL REUNION

IN SEPTEMBER, these heroes of World War Two held their annual reunion in London, when 200 members of the Guinea Pig Club from all parts of the British Isles met and reminisced.

Because of their indomitable courage, they laughed and sang and compared notes over their "beauty treatments" and, with grim but moving humor, even allowed the press to take photographs of them with their new faces, some of which are still in bandages and strappings.

And in the centre of one of the pictured groups is Sir Archibald, the one man who, perhaps more than anyone else, gave them new hope along with their new faces.

THREE SECTIONS

IN THE BRIEF BROADCAST interview the other day, the great surgeon chuckled over the three sections into which the Guinea Pig Club of Great Britain had divided themselves.

One section consisted of the Guinea Pigs themselves, another was of what the ex-patients called "the scientists." The third, he said was composed of members concerned with the prevention of cruelty to Guinea Pigs, and whose main task was to arrange the annual reunions and similar "binges."

His visit means much to Canada, not only because of his mission to organize a Guinea Pig Club among the 150 ex-patients now in this country.

McINDOE'S ARMY

BUT ALSO BECAUSE of the fact that this country, in recognition of the wonderful results accomplished among the R.C.A.F. patients treated there, built a special wing at East Grinstead as a memorial to Canadian boys who gave their lives while flying in the Battle of Britain.

And when, his mission accomplished, Canada's Guinea Pig Club gets going, I haven't the slightest doubt that at their reunions the welkin will ring with the same "class song," caricaturing their scars, as the British members sing:

"We are McIndoe's Army, we are his Guinea Pigs,
With dermatomes and pedicles, glass eyes, false teeth and wigs."

For of such stuff are heroes made!

Russians Assured U.S. Stopped Disarming

PARIS (AP) — The United States told Russia today Americans have stopped disarming and intend to be strong, for the benefit of both themselves and their friends.

John Foster Dulles, United States delegate, spoke in the United Nations' Political Committee in debate on charges that Russia's eastern European allies are violating the Greek border.

Dulles termed "vicious falsehoods" Russia's charges that the United States plans aggression. But he added that the United States "intends to be strong because our strength is not for ourselves alone."

Dulles lashed at the Russian Deputy Foreign Minister, Andrei Y. Vishinsky, saying the Russian spoke insultingly of the United Nations' Special Commission on the Balkans (U.N.S.C.O.B.), which reported on the Greek civil war. Vishinsky had labeled "garbage" the report in which U.N.S.C.O.B. branded Yugoslavia, Albania and Bulgaria as violators.

Now, Dulles said, a new fear grips the free people of the world.

"That is in part because the Security Council's power to decide is crippled by veto and its power to act is crippled by lack of military contingents," Dulles said, "It is in part because the threat is deviously contrived."

Hector McNeil of Britain said the violence of the language directed at members of U.N.S.C.O.B. was "scarcely cricket."

U.N.S.C.O.B. members were called "dopes in moments of kindness and deceivers in moments of anger," McNeil said.

The Briton said that Russia's Andrei Y. Vishinsky, in criticizing the U.N.S.C.O.B. report, "tried to befog" the political committee and "tried to discredit" U.N.S.C.O.B.

McNeil told the committee Vishinsky had said Britain has strategic interest in Greece.

"Perhas that is so," he said. "I see Mr. Vishinsky smiles. Perhaps that is so.

"It certainly is true by government hopes to have in this country of Greece a friendly government."

Incidents observed by U.N.S.C.O.B. "prove that intervention against Greece is proceeding from across the frontiers" of Yugoslavia, Bulgaria and Albania.

That Vishinsky should attempt to dismiss such facts was "cheap beyond belief."

100 Miners Rescued

TOKYO (AP)—Rescuers today dug out 100 miners buried in a tunnel at the Yubari mine near Sapporo, Hollaido. Hope for the men had been all but abandoned.

BRENTWOOD MILL BAY **FERRY**
WINTER SCHEDULE

Leaves Brentwood hourly on the hour, 8 a.m. to 7 p.m.; Sunday, 8 a.m. to 9 p.m. Leaves Mill Bay hourly on the half hour, 8.30 a.m. to 7.30 p.m.; Sundays, 8.30 a.m. to 9.30 p.m.

SALT SPRING ISLAND FERRY SERVICE
WINTER SCHEDULE
Effective October 1

MONDAY — TUESDAY — THURSDAY
SATURDAY and SUNDAY SERVICE

Lv. Fulford	Lv. Swartz Bay
8.15 A.M.	9.15 A.M.
4.00 P.M	5.10 P.M

FRIDAY SERVICE ONLY

Lv. Fulford Harbour	Lv. Swartz Bay
8.15 A.M.	9.15 A.M.
10.00 A.M.	11.00 A.M.
4.00 P.M.	5.10 P.M.
6.00 P.M.	7.00 P.M.

NO SERVICE ON WEDNESDAY

Gulf Islands Ferry Co. Ltd.
PHONE E 1177

MEN'S KHAKI COVERALLS
War Surplus Stock,
Size 46 Only ---- 3.95
THE WAREHOUSE